

History

Township 19° 30' N. Range 11° 0' W. 13th Mer. Mich.

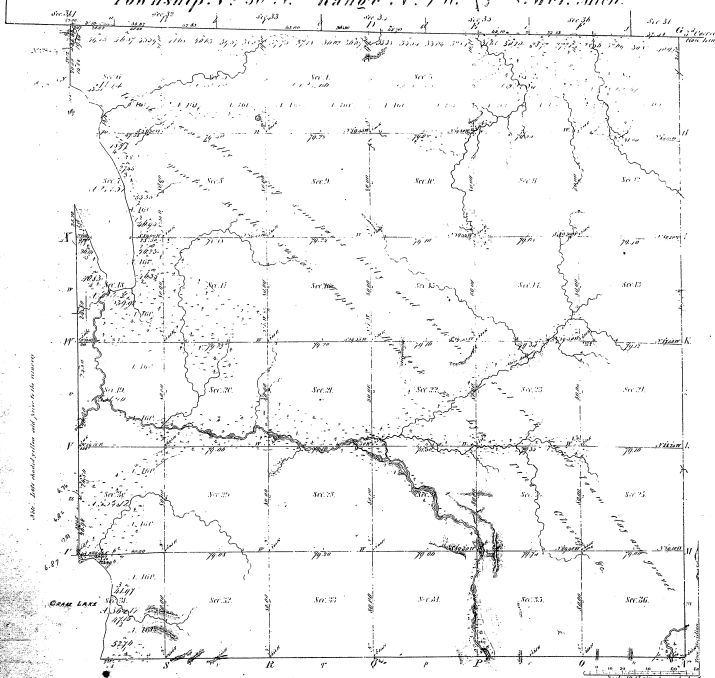

Note: Both main sections and fourth line survey

Map 1. 18. 1854

Total number of Acres 91236.75

Survey	By Whom Surveyed	Date of Contract	Amount of Acres	When Surveyed	Remarks
1	John D. ...	1854
2
3
4
5
6
7
8
9
10
11
12
13
14
15
16
17
18
19
20
21
22
23
24
25
26
27
28
29
30
31
32
33
34
35
36

The above map of Township 19 30' N. Range 11 0' W. 13th Mer. of the Principal Meridian of a Meridian is a duplicate of the original map of the survey of this title in this region, which has been approved and approved.

Survey made by
 DeWolf, Kendall & Co
 Surveyor General and
 Notary

Exam. & approved
 Geo. C. ...

15-2

15-2
②

Original

PLAT OF
AN ISLAND IN SEC. 7, T. 30 N. R. 7, W.
MICHIGAN.

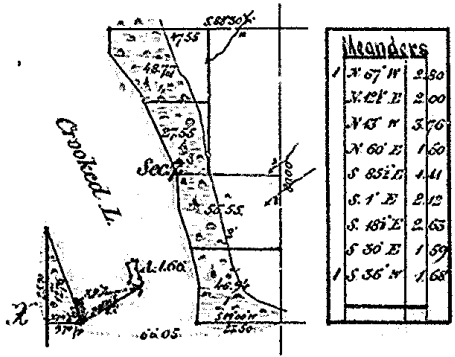

Department of the Interior
General Land Office
March 17th 1877.

I hereby certify that the above Plat of an Island in Sec. 7, T. 30 N. R. 7 W. Michigan, is a correct plat of survey executed by Geo. E. Steele, D.S. under a contract entered into with the Commissioner of the General Land Office, bearing date the 20th day of January 1877, in accordance with Sec. 2219, U. S. Revised Statutes, and is strictly conformable to the field notes of the survey thereof, which have been examined and approved.

J. A. Johnson
Commissioner
Gen. Land Office Mich.