

R¹-Survey
 Township N^o19.N. Range N^o6.East
 Mer. (Mich.)

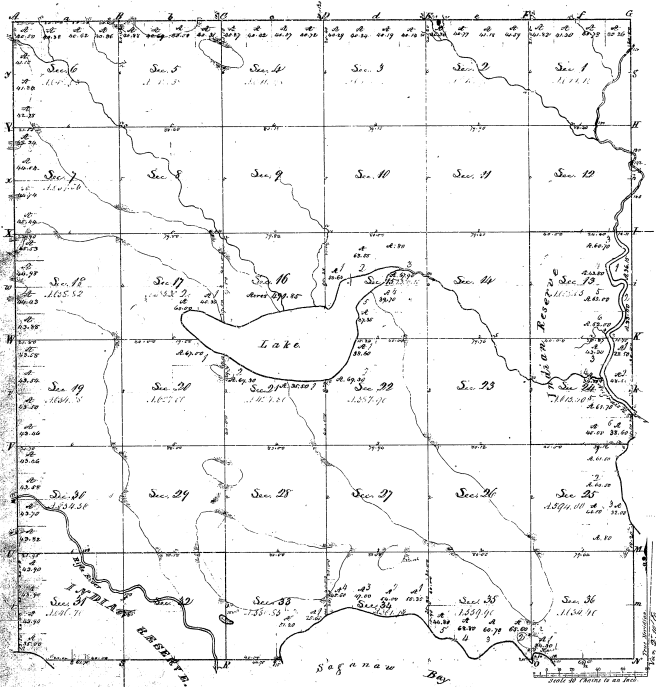

7-14-08
 2-13
 32-1-3

Section	Acres	Value	Owner
1	360.00	1800.00	...
2	360.00	1800.00	...
3	360.00	1800.00	...
4	360.00	1800.00	...
5	360.00	1800.00	...
6	360.00	1800.00	...
7	360.00	1800.00	...
8	360.00	1800.00	...
9	360.00	1800.00	...
10	360.00	1800.00	...
11	360.00	1800.00	...
12	360.00	1800.00	...
13	360.00	1800.00	...
14	360.00	1800.00	...
15	360.00	1800.00	...
16	360.00	1800.00	...
17	360.00	1800.00	...
18	360.00	1800.00	...
19	360.00	1800.00	...
20	360.00	1800.00	...
21	360.00	1800.00	...
22	360.00	1800.00	...
23	360.00	1800.00	...
24	360.00	1800.00	...
25	360.00	1800.00	...
26	360.00	1800.00	...
27	360.00	1800.00	...
28	360.00	1800.00	...
29	360.00	1800.00	...
30	360.00	1800.00	...
31	360.00	1800.00	...
32	360.00	1800.00	...
33	360.00	1800.00	...
34	360.00	1800.00	...
35	360.00	1800.00	...
36	360.00	1800.00	...

Total number of Acres 12,960.00

Survey	Acres	Value	Owner
...
...
...

All above list of Township N19 North of Range N6 East of the
 Meridian of Michigan, as shown on the map, is a true and correct
 copy of the original survey as shown in the original survey and approved
 by the Surveyor General of Michigan.

W. L. ...
 Surveyor General

TOWNSHIP 19 NORTH, RANGE 6 EAST, MICHIGAN MERIDIAN, MICHIGAN
RESURVEY OF SECTIONS 16 & 21 AND LIMITED SUBDIVISION OF DUCK LAKE

32-13
②

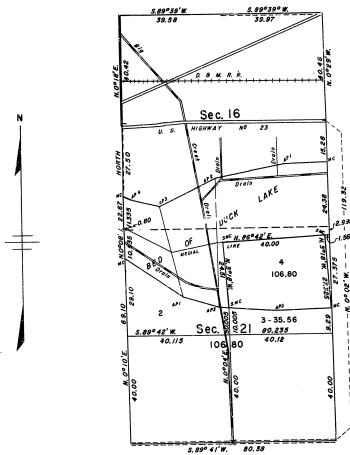

0 5 10 20 30 40 50

Scale in Chains

Area Resurveyed: 216.71 Acres
Area Surveyed: 106.80 Acres

This plat represents a retracement and reestablishment of a portion of the subdivision lines designed to restore the corners in their original locations according to the best available evidence and a limited subdivision of the bed of Duck Lake (now dry), returning a public land designation (lot 4) and area for the portion thereof fronting original lot 1 (now lot 3). The adjusted record meander line of Duck Lake has been established as a fixed and limiting boundary of said lot. Except as new lottings are shown herein, reference will be made to plat approved October 27, 1848 for lottings and areas.

The surveys were executed by Hugh B. Crawford, Cadastral Engineer, from June 27 to July 25, 1966, pursuant to Special Instructions for Group 64, Michigan, dated June 8, 1966.

UNITED STATES DEPARTMENT OF THE INTERIOR
BUREAU OF LAND MANAGEMENT
Washington, D. C.
July 12, 1966

This plat is strictly conformable to the approved field notes, and the survey, having been correctly executed in accordance with the requirements of law and the regulations of this Bureau, is hereby accepted.

For the Director

Karl S. Harrington
Cadastral Engineering State Officer