

Township N^o 15 N., Range N^o 4 East Mer. (Mich.)

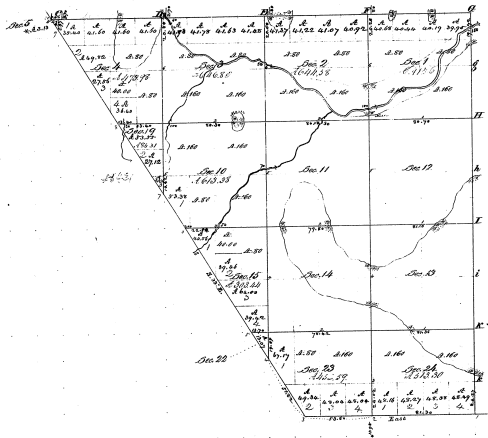

Boundaries of					
From	Course	To	From	Course	To

3
P-3-32

Survey designated	By Whom Surveyed	Date of Sale	Total number of Acres Cont'd	
			When Surveyed	When Sold
Twp. 15 N. 4 E.	V. L. Mott	5, 6, 16, 1839	8, 78-99	2, 79-113, 97
Subdivisions:	Sever	18, 28, 38		

All above lands of Township N^o 15 N. of Range N^o 4 East of the Principal Meridian Michigan is properly conformable to the field notes of the survey above mentioned, which have been examined and approved.

Surveyor General's Office
 Cincinnati May 25 1839

Township N. 11 North, Range N. W East Mer. (M. Ten)

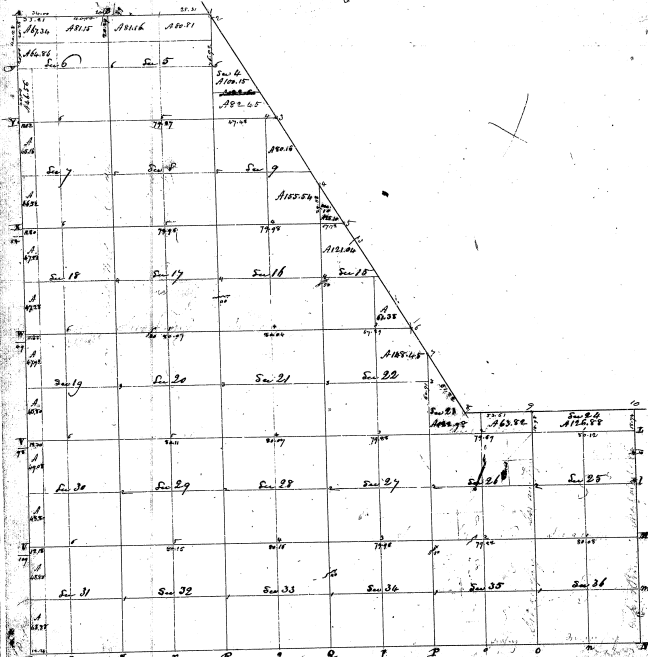

Whereas a certain tract of land within the Township of the County of the State of the United States being in the
 and whereas the said land is owned by the State of the said State and is being sold to the public
 and whereas the said land is being sold to the public and is being sold to the public
 with this land into the Surveyor General's Office Certified this 22nd day of April 1822

Wm. H. Dyer

23-30