

Township N. VII south, Range N. XVI West (Vic. Ter.)

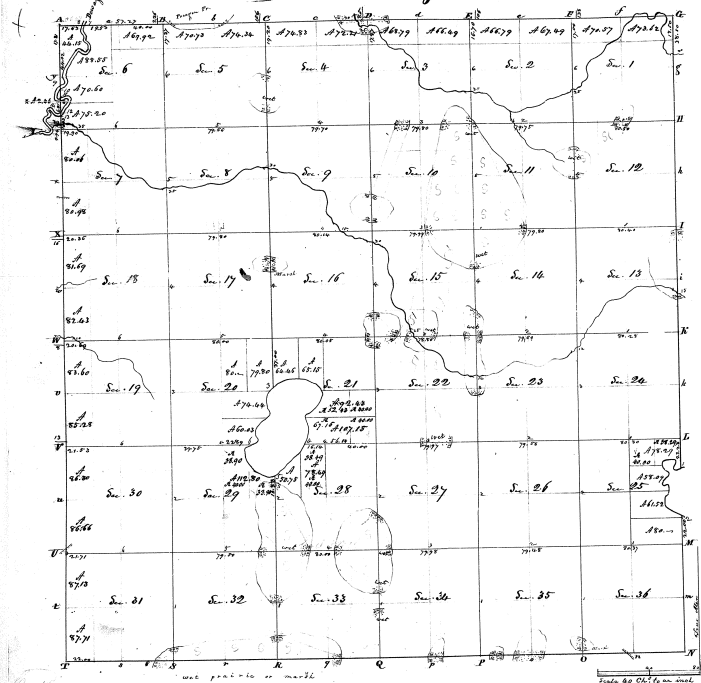

Surveyed in June 1828 - by William Bondfield S.P.

1-31

Boundless		Boundless	
Sections	Acres	Sections	Acres
Sec. 1	36.62	Sec. 20	36.62
Sec. 2	36.62	Sec. 21	36.62
Sec. 3	36.62	Sec. 22	36.62
Sec. 4	36.62	Sec. 23	36.62
Sec. 5	36.62	Sec. 24	36.62
Sec. 6	36.62	Sec. 25	36.62
Sec. 7	36.62	Sec. 26	36.62
Sec. 8	36.62	Sec. 27	36.62
Sec. 9	36.62	Sec. 28	36.62
Sec. 10	36.62	Sec. 29	36.62
Sec. 11	36.62	Sec. 30	36.62
Sec. 12	36.62	Sec. 31	36.62
Sec. 13	36.62	Sec. 32	36.62
Sec. 14	36.62	Sec. 33	36.62
Sec. 15	36.62	Sec. 34	36.62
Sec. 16	36.62	Sec. 35	36.62
Sec. 17	36.62	Sec. 36	36.62
Sec. 18	36.62		
Sec. 19	36.62		
Sec. 20	36.62		
Sec. 21	36.62		
Sec. 22	36.62		
Sec. 23	36.62		
Sec. 24	36.62		
Sec. 25	36.62		
Sec. 26	36.62		
Sec. 27	36.62		
Sec. 28	36.62		
Sec. 29	36.62		
Sec. 30	36.62		
Sec. 31	36.62		
Sec. 32	36.62		
Sec. 33	36.62		
Sec. 34	36.62		
Sec. 35	36.62		
Sec. 36	36.62		

1-31