

Township 1° 32' N. Range N° 4 H. Mer. Tick

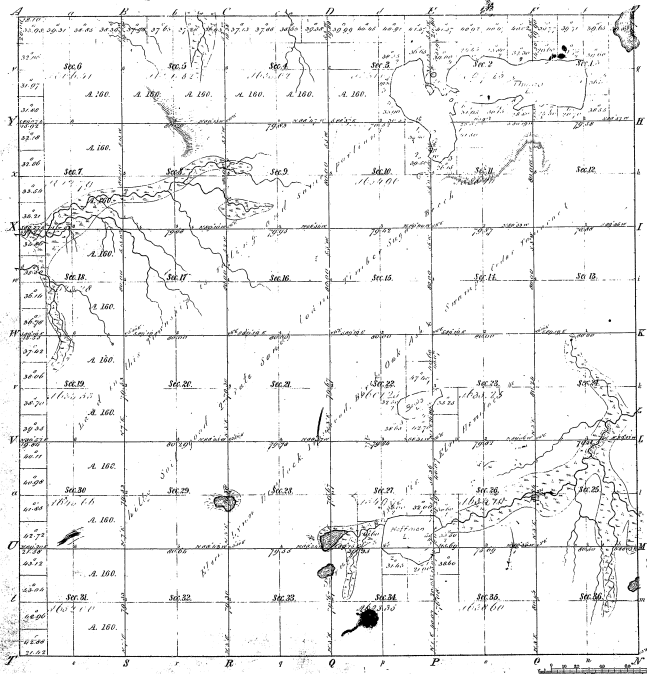

Section	Acres	Owner	Remarks
18	164		
Decreases made by loss of land			

18-24

Total number of Acres 22267.03

Survey designated	By whom surveyed	Date of Contract	Amount of acreage	When surveyed	Section
Division	John M. Smith	March 1868	24 50 1/2	1868	1-12
Subdivisions	Wm. Beach	April 20 1868	67 20 1/2	1868	13-36

The above copy of Township 1° 32' N. Range N° 4 H. West of the Principal Meridian, N. 1/2 Sec. 1-36, is hereby confirmed to the full notes of the survey of 1868 for the title of the land here described and approved by the Surveyor General's Office.

Quincy, Nov. 22, 1868
Charles Allen, Surveyor

Plat of Two Islands in Thumb Lake
in Secs. 2 and 3, T. 32 N. R. 4 W., Michigan Meridian,
MICHIGAN.

Scale: 1 inch = 10 chains.

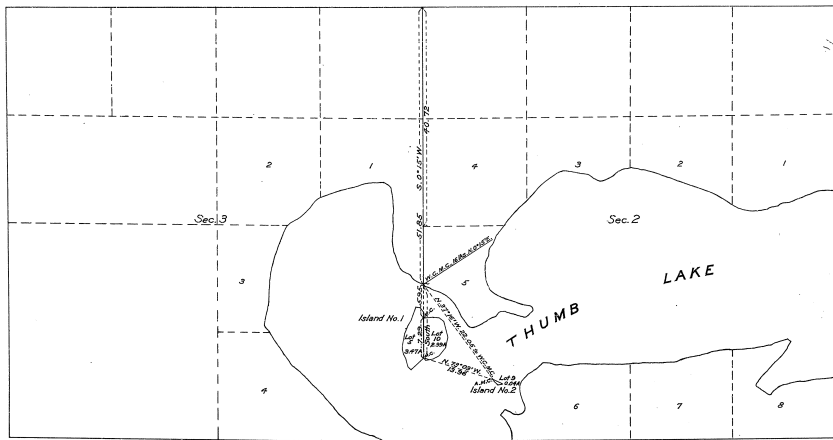

Legend.

Surveyed by Ralph M. DeBois, U. S. Transitsman, June 26 to July 2, 1900, incl., under special instructions dated June 12, 1900, issued by Arthur D. Kilder, Associate Supervisor of Surveys, which were approved by the Commissioner of the General Land Office on June 17, 1900.

Area of lands surveyed = 6.50 acres, not shown upon the official plat of the township approved Nov. 25, 1900.

Surveyed as Group No. 1, Michigan.

The undersigned hereby certifies that the survey delineated upon this plat has been executed under his general direction and in accordance with the approved special instruction which were issued pursuant to authority contained in office letter 673390-18 J. H. B., dated February 27, 1900, addressed to the Secretary of the Interior (approved March 4, 1900), and letter dated March 10, 1900, addressed to the undersigned, and that the field notes and plat of the survey have been carefully verified.

Washington, D. C.,

April 18, 1901.

Arthur D. Kilder
Associate Supervisor of Surveys.

R.M.D.

DEPARTMENT OF THE INTERIOR
GENERAL LAND OFFICE

Washington, D. C.,

April 26, 1901.

The above plat of two islands in Thumb Lake, in Sections 2 and 3, T. 32 N., R. 4 W., Michigan Meridian, Michigan, is strictly conformable to the field notes of the survey thereof, on file in this office which have been examined and approved.

William Gray
Commissioner and ex-officio U. S. Surveyor General
for Michigan.

18-
18-24