Resurvey

Township No. 38 N. Range No. 1 W. Mer. Mich.

19-6

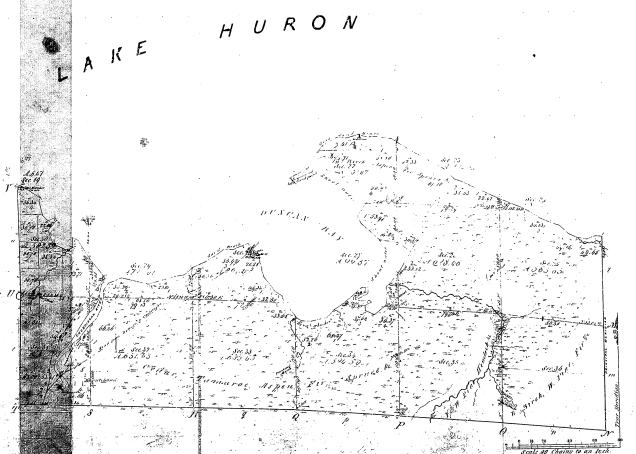

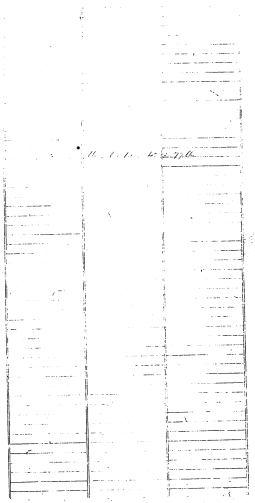

Total number of Acres 6339.72

Surveys	Date When Surveyed	Date of Contract	Amount of Surveys M. Ch. Lks.	When Surveyed	When Changed to the Sect. Cont. Ed.
Township	John Mullen	June 16th 1856	1 Ch. 40 Lks.	2nd June 1856	
Sec.	John Hodgson	June 16th 1856	1 Ch. 40 Lks.	2nd June 1856	
Sub.	John Mullen	April 4th 1855	29 Ch. 40 Lks.	2nd June 1856	

The above Map of Township No. 38 North of Range No. 1 West Principal Meridian of Michigan is strictly conformable to the field notes of the survey thereof on form this Office which have been examined and approved.

Thomas Francis Coffee
Deputy Dec. 1st 1856

Dr. Chas. Shepherd Sur. Genl.

Com. Copy made