

Township 1° 45' N Range 1° 4' W Mer. Mich. 34-24

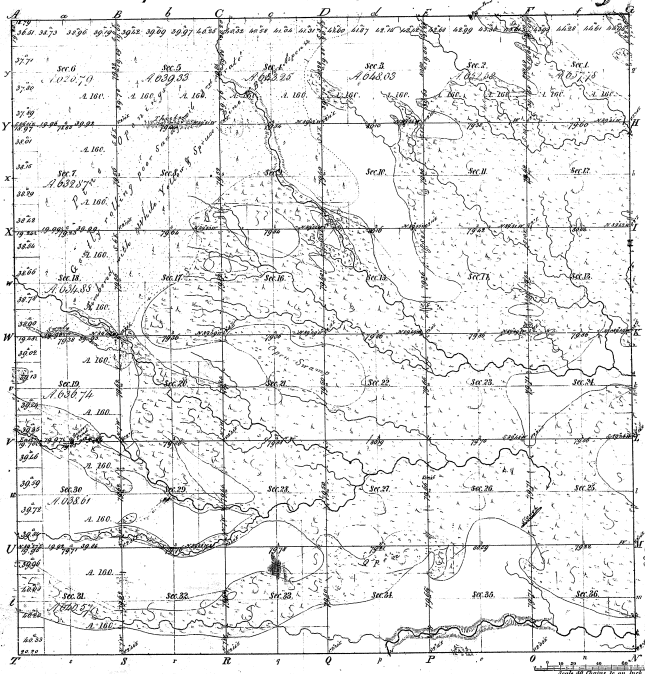

Boundaries of
 Public Courses 1824 Public Courses 1828 Public Courses 1832

34-24

Total number of Acres 28,081.63

Survey Designated	By Whom Surveyed	Date of Contract	Amount of Survey	When Surveyed	Area of the Survey in Acres
Township Area	Wm. H. Bass	Jan. 16, 1824	36	1824	144,000
Subdivisions	Haver, Mellon	June 19, 1849	59.68.63	1849	23,641.63

The above copy of Township 1° 45' North of Range 1° 4' West of the Principal Meridian Michigan is a truly correct and true copy of the survey thereof as filed in this office and has been examined and approved by the Surveyor General of the State of Michigan.
 Charles J. Peltzer
 Surveyor General
 Detroit, June 8, 1888

Charles J. Peltzer
 Surveyor Gen.

TOWNSHIP NO. 45 NORTH, RANGE NO. 4 WEST, MICHIGAN MERIDIAN, MICHIGAN.
DEPENDENT RESURVEY.

34-24
34-24

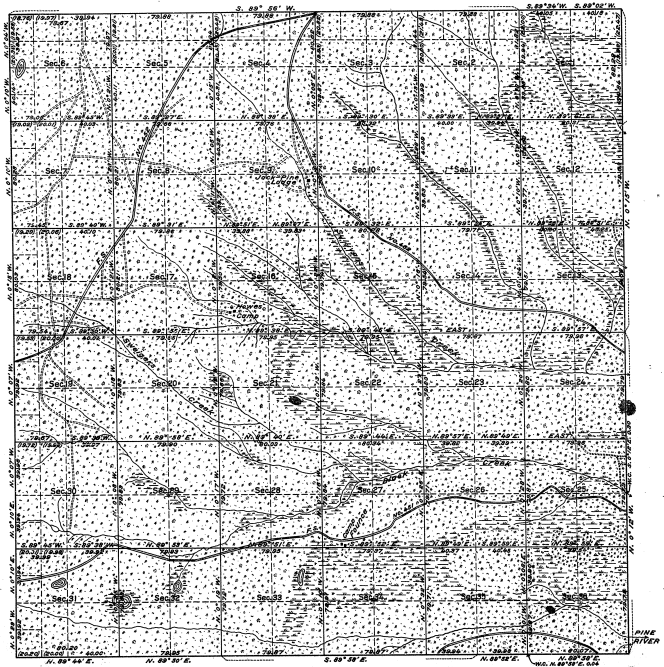

MEMORANDUM

THIS PLAT OF THE RESURVEY OF TOWNSHIP 45 NORTH, RANGE 4 WEST, DELINEATES A RETRACEMENT AND REESTABLISHMENT OF THE LINES OF THE ORIGINAL SURVEY AS SHOWN UPON THE PLAT APPROVED JUNE 5, 1931, IN THEIR TRUE ORIGINAL POSITIONS ACCORDING TO THE BEST AVAILABLE EVIDENCE OF THE POSITION OF THE ORIGINAL CORNERS. ALL DIFFERENCES BETWEEN THE MEASUREMENTS SHOWN ON THE ORIGINAL PLAT AND THOSE DERIVED IN THE RETRACEMENT HAVE BEEN DISTRIBUTED PROPORTIONALLY BETWEEN ACCEPTED CORNERS IN ACCORDANCE WITH SURVEYING RULES. REFERENCE WILL BE MADE TO THE ORIGINAL PLAT FOR THE SHOWING OF AREAS AND MORE DETAILED DESCRIPTIONS OF THE VARIOUS SMALLER SUBDIVISIONS.

THE RESURVEY WAS EXECUTED PURSUANT TO AUTHORITY CONTAINED IN GENERAL LAND OFFICE LETTER 405004 ME¹ DATED MARCH 4, 1931, WHICH BEARS DEPARTMENTAL APPROVAL UNDER DATE OF MARCH 5, 1931.

OFFICE OF U.S. SUPERVISOR OF SURVEYS,
DENVER, COLORADO, FEBRUARY 24, 1936.

THE ABOVE PLAT OF TOWNSHIP NO. 45 NORTH, RANGE NO. 4 WEST OF THE MICHIGAN MERIDIAN, IN THE STATE OF MICHIGAN, IS STRICTLY CONFORMABLE TO THE FIELD NOTES OF THE SURVEY THEREOF, WHICH HAVE BEEN EXAMINED AND APPROVED.

Paul H. Munro
U.S. SUPERVISOR OF SURVEYS.

DEPARTMENT OF THE INTERIOR,
GENERAL LAND OFFICE,
WASHINGTON, D. C., MARCH 28, 1936.

THE SURVEY REPRESENTED BY THIS PLAT, HAVING BEEN CORRECTLY EXECUTED IN ACCORDANCE WITH THE REQUIREMENTS OF LAW AND THE REGULATIONS OF THIS OFFICE, IS HEREBY ACCEPTED.

Antonette F. Hundt
ASSISTANT COMMISSIONER.

SCALE: 40 CHAINS TO AN INCH.

MEAN MAGNETIC DECLINATION, 3° 40' W. AREA RESURVEYED, 23,051.45 ACRES.

LINES DESIGNATED	BY WHOM SURVEYED	GROUP	NO.	DATE	MILEAGE	CHS.	WHEN SURVEYED
							BEGUN COMPLETED
EXTERIOR	WILLIS W. SANDY, U.S. SURVEYOR.		27	NOV. 6,	6	0.96	AUGUST 25, OCTOBER 10.
SUBDIVISIONAL	PAUL P. YOUNG, U.S. TRANSITMAN.			1931.	59	75.84	1934. 1935.