

Township N^o 46 N. Range N^o 3. W. Mer: Mich.

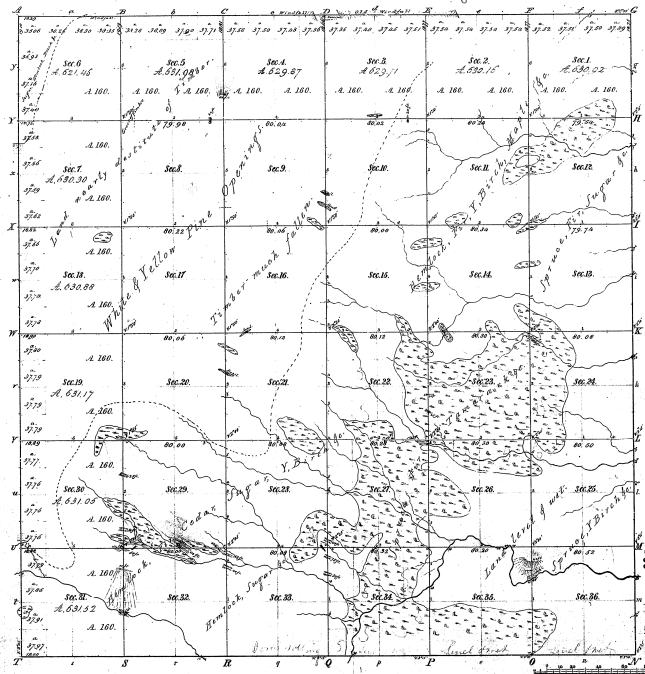

34-16

| Menture of | Acres | Acre | Acre | Acre | Acre | Acre | Acre | Acre | Acre |
|------------|-------|------|------|------|------|------|------|------|------|
| | | | | | | | | | |
| | | | | | | | | | |
| | | | | | | | | | |
| | | | | | | | | | |
| | | | | | | | | | |

34-16

Total number of Acres 22,026.12

| Survey designated | By Whom Surveyed | Date of Contract | Amount of Survey | When Surveyed | Price of the land at the time of survey |
|-------------------|------------------|------------------|------------------|---------------|---|
| Township Lines | William A. Smith | January 12, 1855 | 36 | 7/29/55 | 1500 |
| Subdivisions | James W. Allen | June 25, 1855 | 29 71/2 | 8/25/55 | 1500 |

The above map of Township N^o 46 North of Range N^o 3 West of the Principal Meridian Michigan is a true and correct copy of the original survey as shown in the office and has been examined and approved by the Survey General's Office.
Charles W. Allen Surveyor
 Detroit Jan 10 1859

TOWNSHIP NO. 46 NORTH, RANGE NO. 3 WEST, MICHIGAN MERIDIAN, MICHIGAN.

DEPENDENT RESURVEY, SECTIONS 1 TO 10, 15 TO 22, AND 27 TO 34.

34-16
34-16

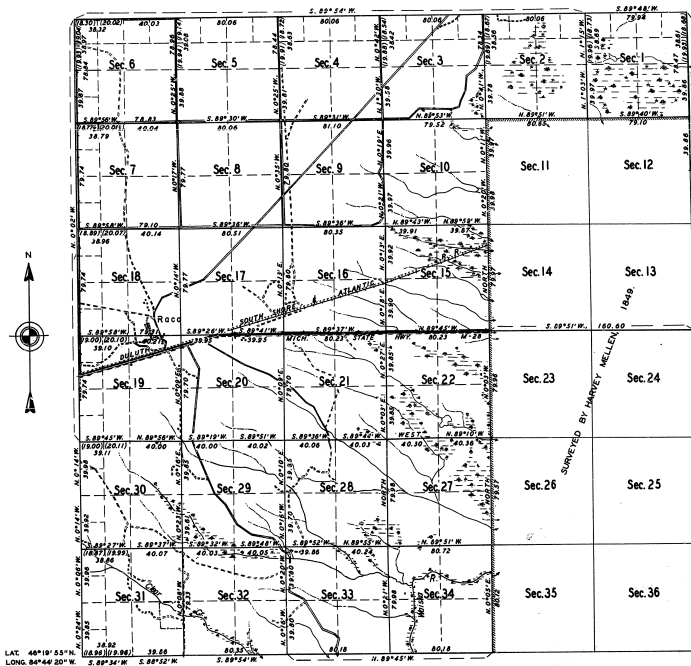

LAC. 48°18' 58\"/>

SCALE: 40 CHAINS TO AN INCH.

MEAN MAGNETIC DECLINATION: 4°00' W.

AREA RESURVEYED: 16,528.12 ACRES.

| LINE DESIGNATED BY | WHOM SURVEYED | GROUP NO. | DATE OF SPECIAL INSTRUCTION | WHEN SURVEYED | WHEN COMPLETED |
|--------------------|----------------------|-----------|-----------------------------|---------------|----------------|
| EXTERIOR, E., S. | NORVILLE C. SHEARDER | 48 | MAY 19, 1948 | JUNE 12, 1941 | AUGUST 7, 1941 |
| SUBDIVISIONAL | | | | | |

UNITED STATES DEPARTMENT OF THE INTERIOR
GENERAL LAND OFFICE

DENVER, COLORADO, JUNE 3, 1942.
THIS PLAT OF TOWNSHIP NO. 46 NORTH, RANGE NO. 3 WEST, OF THE MICHIGAN MERIDIAN, MICHIGAN, IS STRICTLY CONFORMABLE TO THE FIELD NOTES OF THE RESURVEY THEREOF, WHICH HAVE BEEN CAREFULLY AND APPROVED.

John David Wolford
SUPERVISOR OF SURVEYS.

WASHINGTON, D.C., JUNE 10, 1942.
THE RESURVEY REPRESENTED BY THIS PLAT, HAVING BEEN CORRECTLY EXECUTED IN ACCORDANCE WITH THE REQUIREMENTS OF LAW AND THE REGULATIONS OF THIS OFFICE, IS HEREBY APPROVED.

John David Wolford
ASSISTANT COMMISSIONER.

MEMORANDUM
THIS PLAT OF THE RESURVEY OF T. 46 N., R. 3 W., DELINEATES A RETRACEMENT AND REESTABLISHMENT OF THE LINES OF THE ORIGINAL SURVEY, AS SHOWN UPON THE PLAT APPROVED MARCH 14, 1890, IN THEIR TRUE ORIGINAL POSITIONS ACCORDING TO THE BEST AVAILABLE EVIDENCE OF THE POSITION OF THE ORIGINAL CORNERS. ALL DIFFERENCES BETWEEN THE MEASUREMENTS SHOWN ON THE ORIGINAL PLAT AND THOSE DERIVED IN THE RETRACEMENT HAVE BEEN DISTRIBUTED PROPORTIONALLY BETWEEN THE ACCEPTED CORNERS IN ACCORDANCE WITH SURVEYING RULES. REFERENCE WILL BE MADE TO THE ORIGINAL PLAT FOR THE SHOWING OF AREAS AND MORE DETAILED DESCRIPTIONS OF THE VARIOUS SMALLER SUBDIVISIONS.

THE RESURVEY WAS EXECUTED PURSUANT TO AUTHORITY CONTAINED IN GENERAL LAND OFFICE LETTER 128803 "K" DATED MARCH 22, 1941.

THE TOWNSHIP SUPPORTS A SCATTERED SECOND GROWTH OF BUCKLE, BIRCH, PINE, MAPLE, SPRUCE, AND CEDAR TIMBER, WITH DENSE UNDERGROWTH OF YOUNG TINDER OF THE SAME SPECIES. IN THE NORTHWESTERN PORTION OF THE TOWNSHIP LARGE AREAS HAVE BEEN RE-PLANTED IN JACK, NORWAT, AND WHITE PINE.