Township No. 50 N. Range No. 5 W. Mer. Mich.

34-4

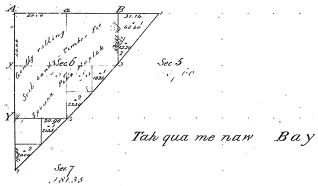

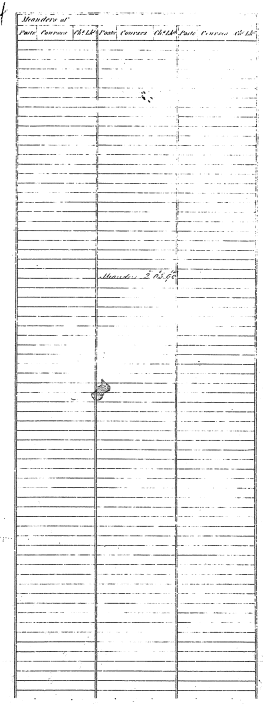

34-4

Scale 40 Chains to an Inch.

Total number of Acres 000.50

Surveys Designated.	By Whom Surveyed.	Date of Contract.	Amount of Surveys M. Ch's Lks's.	When Surveyed.	When Changed in the Sur'l Gen'l's acc't.
Township lines	Wm A. Burt	Jan. 15. 1840		1st qr. 1840	
Subdivisions.	Wells Grant	June 29 1849	3 01 99	3d qr. 1849	

The above Map of Township No. 50 North of Range No. 5 West of the Principal Meridian, Michigan is strictly conformable to the field notes of the survey thereof on file in this Office, which have been examined and approved.

Surveyor Generals Office, Detroit Mar. 16th 1850. Charles Noble Sur. Genl.