

*Resurvey*  
**Township 1° 20' N. Range N° 3 W. Mer. Mich.**

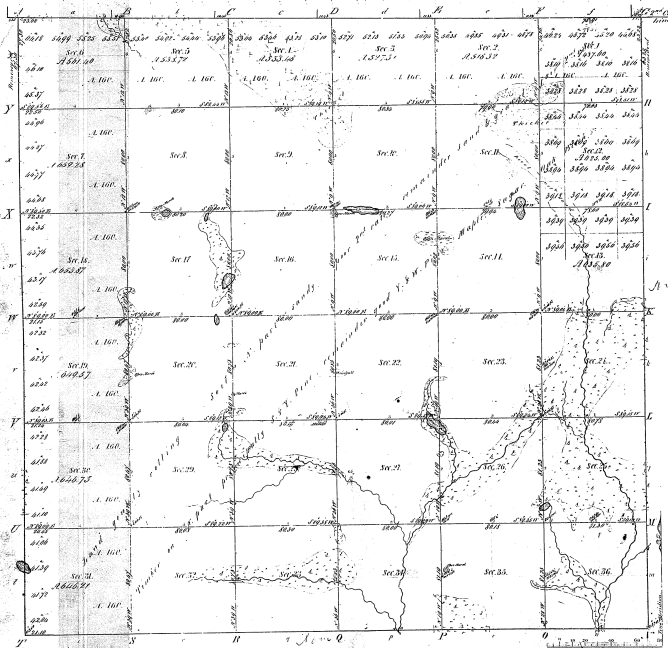

Members of  
 State Council 1842 State Council 1842 State Council 1842

13-3

Total number of Acres 22,005.51

Survey Discovered	By Whom surveyed	Date of Contract	Amount of Survey	When Surveyed	How long the land was in the hands of the Surveyor
For Sale	Wm. Washburn	July 25 1833	75 25 33	1st June 1833	
Under Sale	Geo. B. Adams	May 26 1842	59 34 29	31 June 1842	

The above map of Township 1° 20' North of Range 1° 3 West of the Principal Meridian of Michigan is a truly correct & full and complete survey of the same, and is filed in the office which has been provided and approved by the Survey General of Michigan.

G. B. Washburn  
 Survey General of Michigan  
 St Paul June 11 1847