

Re Survey

Township 1° 27' N Range 1° 3' W Mer. Mich

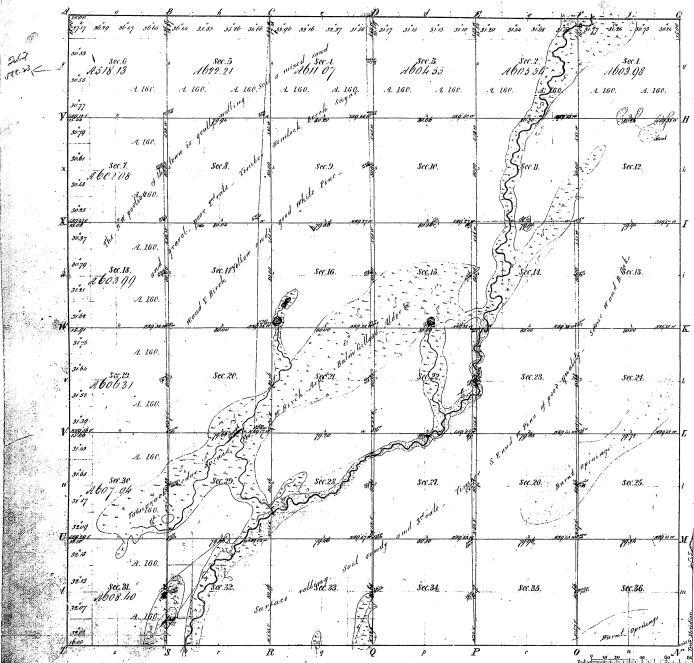

212
100.00

Boundaries of
Twp. 1° 27' N. Range 1° 3' W. Mer. Mich.

117-15

14-15

Total number of Acres 2203.10

Survey designated	By Whom Surveyed	Date of Contract	Amount of Survey	When Surveyed	How far and in what direction from the Section
Township lines	James W. Hallett	May 11 1850	36 3/4 2/3	1850	1/2 mile
Section lines	Michael W. Brown	April 26 1851	29 1/2 62	1851	1/2 mile

The above Map of Township 1° 27' North of Range 1° 3' West of the Principal Meridian Michigan is strictly conformable to the field notes of the survey thereon and in the office which have been examined and approved.

Surveyor General's Office
Detroit, March 27 1853
Charles K. Ketchum
Sur. Gen.