

Township T. VIII North, Range R. VI East Mer (Tied Town)

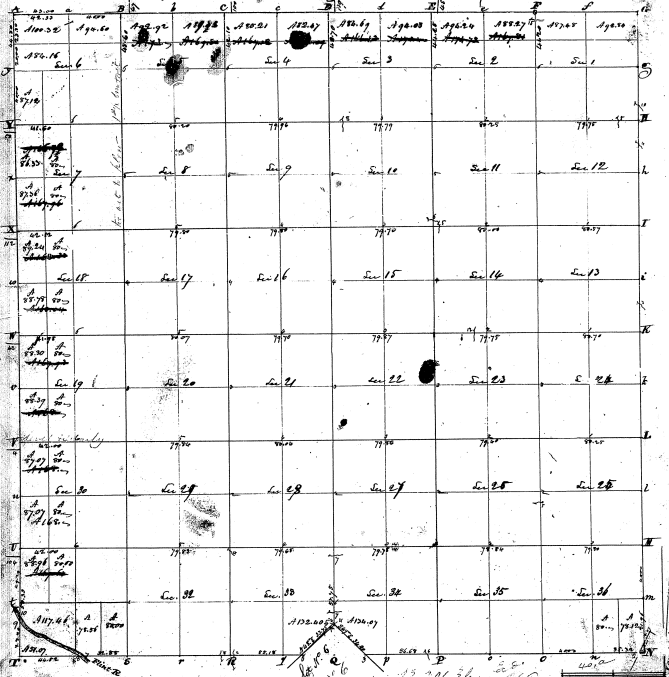

28-10

28-10

Subsequent to a contract with said section, and from Edward Spivey having found of the water table being into the log of
 I have advised said section, having in the above described township, and do hereby state that the said lands will
 both natural and artificial as are represented on said plat and numbered in this plat shall remain thereof and returned with
 meet into the Surveyor General's Office. Dated this 17th day of January 1880 -

Horatio Ball, Secy.