

Resurvey

Township 1° 20' N. Range 1° 1' W. Mer. Mich.

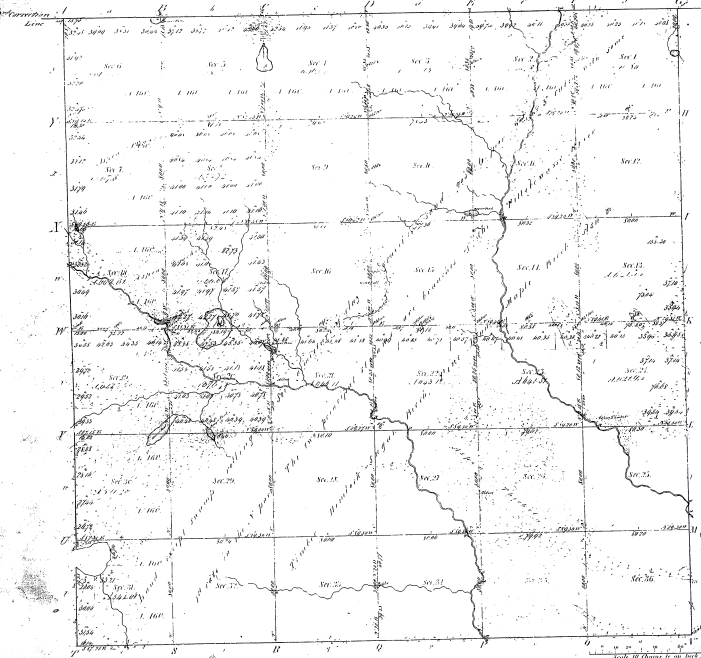

Standard 11 ft
Public Purchase 1837

13-1

13-1

Standard 17 1/2 ft

See also standard yellow and green in the remaining

Total number of Acres 77 100.48

Acres Acquired by	When Surveyed	Date of Contract	Amount of Survey	When Surveyed	Amount of Survey
Township lines etc.	1837	July 25 1837	77 100.48	1837	77 100.48
Public Purchase	1837	May 25 1837	50 50 00	1837	50 50 00
Public Purchase	1837	July 25 1837	26 50 48	1837	26 50 48

The above map of Township 1° 20' N. Range 1° 1' W. Mer. Mich. is a copy of the original survey of the same, and is hereby confirmed to the public, and the survey is hereby approved and confirmed to the public.

Surveyor General's Office
St. Paul, June 11 1857

J. C. Cass
Surveyor General