

Township N. 7 North. Range N. M. West Mer. (Misc. For.)

7-23

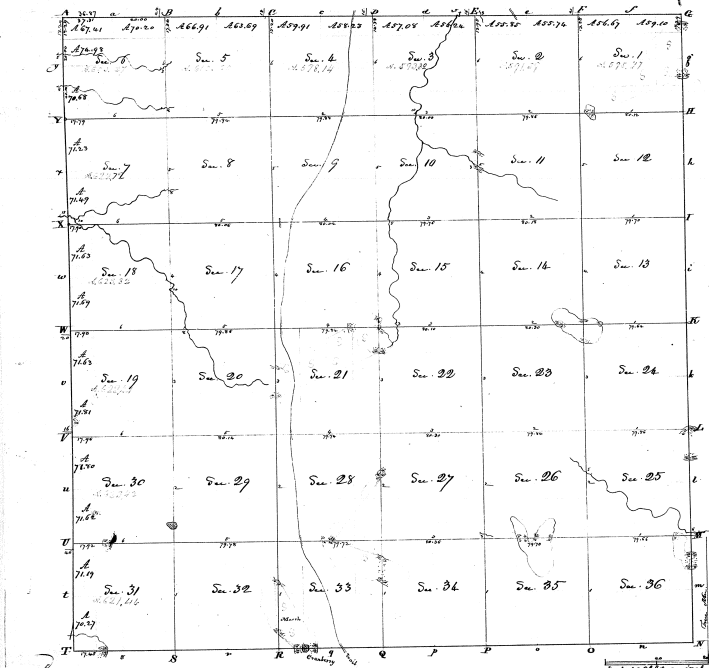

cont'd

Surveyed in October 1830 - by John Hallett, L. S.

Sections		Acres	
Section	Acres	Section	Acres
Sec. 1	37.14	Sec. 20	64.0
Sec. 2	30	Sec. 21	64.0
Sec. 3	24.74	Sec. 22	64.0
Sec. 4	22.0	Sec. 23	64.0
Sec. 5	22.0	Sec. 24	64.0
Sec. 6	22.0	Sec. 25	64.0
Sec. 7	22.0	Sec. 26	64.0
Sec. 8	22.0	Sec. 27	64.0
Sec. 9	22.0	Sec. 28	64.0
Sec. 10	22.0	Sec. 29	64.0
Sec. 11	22.0	Sec. 30	64.0
Sec. 12	22.0	Sec. 31	64.0
Sec. 13	22.0	Sec. 32	64.0
Sec. 14	22.0	Sec. 33	64.0
Sec. 15	22.0	Sec. 34	64.0
Sec. 16	22.0	Sec. 35	64.0
Sec. 17	22.0	Sec. 36	64.0
Sec. 18	22.0		
Sec. 19	22.0		
Sec. 20	22.0		
Sec. 21	22.0		
Sec. 22	22.0		
Sec. 23	22.0		
Sec. 24	22.0		
Sec. 25	22.0		
Sec. 26	22.0		
Sec. 27	22.0		
Sec. 28	22.0		
Sec. 29	22.0		
Sec. 30	22.0		
Sec. 31	22.0		
Sec. 32	22.0		
Sec. 33	22.0		
Sec. 34	22.0		
Sec. 35	22.0		
Sec. 36	22.0		
Total	1119.77		

7-23