

Township 1° 0' N., Range 1° 10' West Mer. (Mich.)

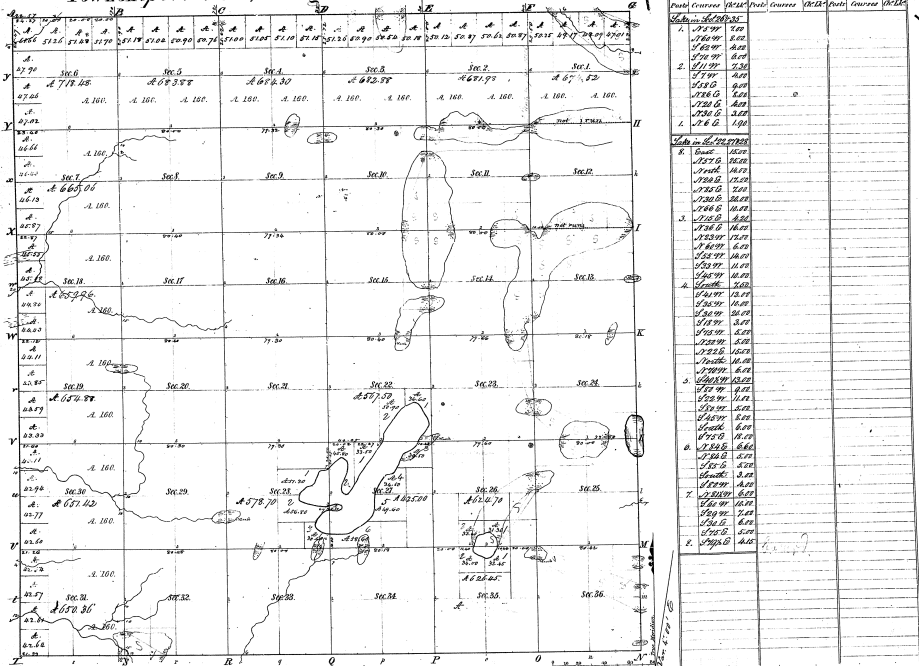

Mounders of Section			
Section	Partial Course	Area	Partial Course
1	1.0000	36.0000	
2	1.0000	36.0000	
3	1.0000	36.0000	
4	1.0000	36.0000	
5	1.0000	36.0000	
6	1.0000	36.0000	
7	1.0000	36.0000	
8	1.0000	36.0000	
9	1.0000	36.0000	
10	1.0000	36.0000	
11	1.0000	36.0000	
12	1.0000	36.0000	
13	1.0000	36.0000	
14	1.0000	36.0000	
15	1.0000	36.0000	
16	1.0000	36.0000	
17	1.0000	36.0000	
18	1.0000	36.0000	
19	1.0000	36.0000	
20	1.0000	36.0000	
21	1.0000	36.0000	
22	1.0000	36.0000	
23	1.0000	36.0000	
24	1.0000	36.0000	
25	1.0000	36.0000	
26	1.0000	36.0000	
27	1.0000	36.0000	
28	1.0000	36.0000	
29	1.0000	36.0000	
30	1.0000	36.0000	
31	1.0000	36.0000	
32	1.0000	36.0000	
33	1.0000	36.0000	
34	1.0000	36.0000	
35	1.0000	36.0000	
36	1.0000	36.0000	

7-6

Total number of Acres 23,930.07

Survey Designated	By Whom Surveyed	Date of Contract	Amount of Survey	Plan Surveyed
Township Area	Ashtabula & Co.	Dec. 1, 1836	26.75.47	25. 11. 1837
Subdivisions	Ashtabula & Co.	Dec. 1, 1837	62.33.62	25. 11. 1837

The above Map of Township 1° 0' N. of Range 1° 10' W. of the Principal Meridian, State of Michigan, is a survey done on the 22nd day of October, 1837, and the same has been examined and approved by the Surveyor General's Office, Grand Rapids, Feb. 22, 1839.

Surveyor General's Office  
Grand Rapids, Feb. 22, 1839