Resurvey

Township No. 20 N. Range No. 13 W. Mer. Mich.

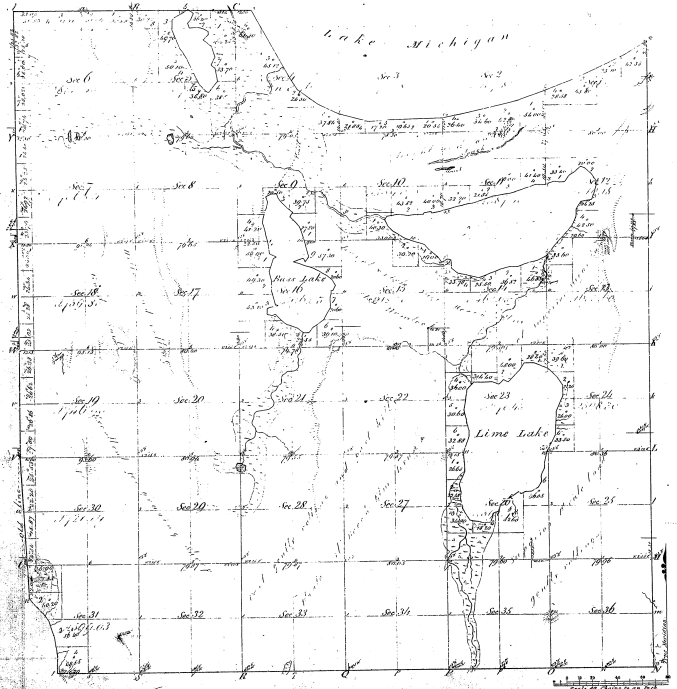

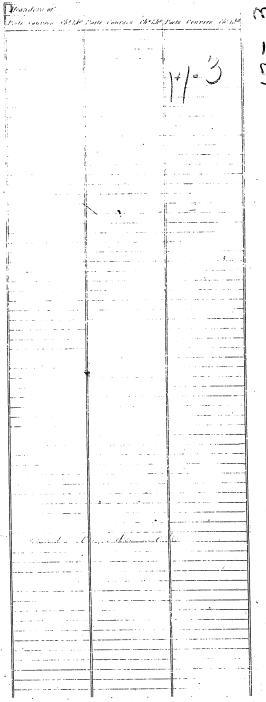

17-3

Total number of Acres 204,741.51

Surveys Designated.	By Whom Surveyed.	Date of Contract.	Amount of Surveys Sl. Chs. Lks.	When Surveyed.	When Charged in the Surv. Genl's acc.
Township Lines.	Orange Risdon		11. 51. 60	2nd Quar. 1850	
Subdivisions.	Orange Risdon	Dated June 1851	74. 60. 73	2nd Quar. 1850	

The above Map of Township No. 20 N. South of Range No. 13 W. East of the Principal Meridian Michigan is strictly conformable to the field notes of the original Mass. of Township on Sec. 1 in this Office which have been examined and approved.

Surveyor General's Office
Detroit Feby. 31. 1851

Charles Noble Sur. Genl.