

Township No. 31 N. Range No. 16 W. Mer. Mich.

Part of N. Marquette Island

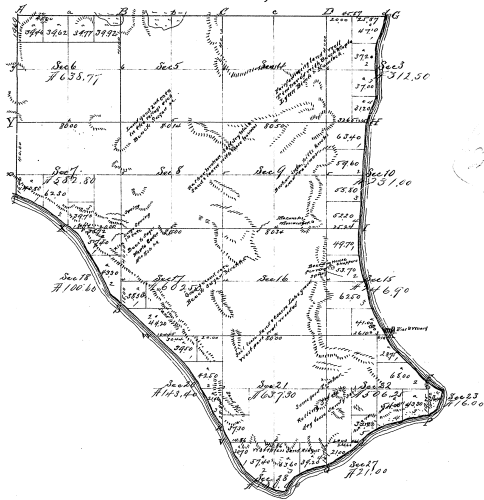

Handwritten note:
 This map is made in accordance with the act of Congress of the 15th of March 1820.

Scale Maragon

Michigan, U.S.A. 81

Total Number of Acres 7419.42

Survey Designed	By Whom Surveyed	Date of District	Amount of Survey Sec. Twp.	When Surveyed	Remarks
Township Lines	D. Padden	April 24/84	36	3 rd of 1844	
Subdivisions	D. Padden		30.73 of 36	3 rd of 1844	

The above Map of Township No. 31 North of Range No. 16 West of the Principal Meridian, Michigan, is strictly conformable to the field notes of the survey thereof on file in this office, which have been examined and approved.

Surveyor General's Office
 Detroit March 16 1868

Lewis Logan
 Surveyor General

Handwritten notes:
 1876
 Township No. 31 N. Range No. 16 W.
 Lewis Logan

Township N^o 25 N. Range N^o 14 W. Mer. Mich.
Part of N. Manitow Island.

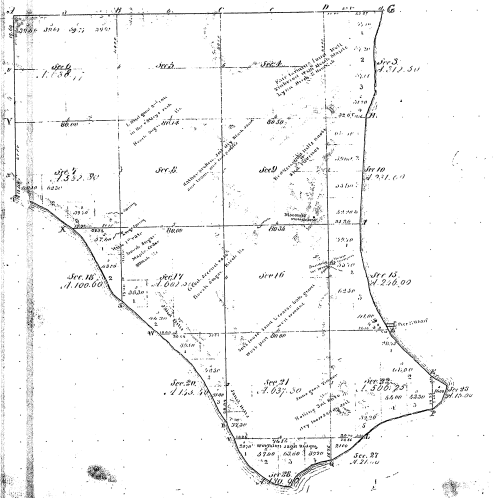

LAKE MICHIGAN



Number of	Acres	Value	Acres	Value	Acres	Value
1						
2						
3						
4						
5						
6						
7						
8						
9						
10						
11						
12						
13						
14						
15						
16						
17						
18						
19						
20						
21						
22						
23						
24						
25						
26						
27						
28						
29						
30						
31						
32						
33						
34						
35						
36						

23-22
18-22

Total number of Acres 7419.92

Survey	By Whom Surveyed	Date of Survey	When Surveyed	Area Contained in the Survey
Original	A. T.
Subdivision	A. T.

part of N. Manitow Island
The above map of Township N^o 25 North of Range 01st W. Mer. Mich. Township N^o 25 North of Range 01st W. Mer. Mich. as shown on the full map of the same township and range in the office of the Surveyor General and approved by the Surveyor General Office.
Lester Ryan, Sur. Gen.
Detroit, Mich. 18 1882