

Township N° VI South, Range N° V East of Mer. (A. 1850)

41

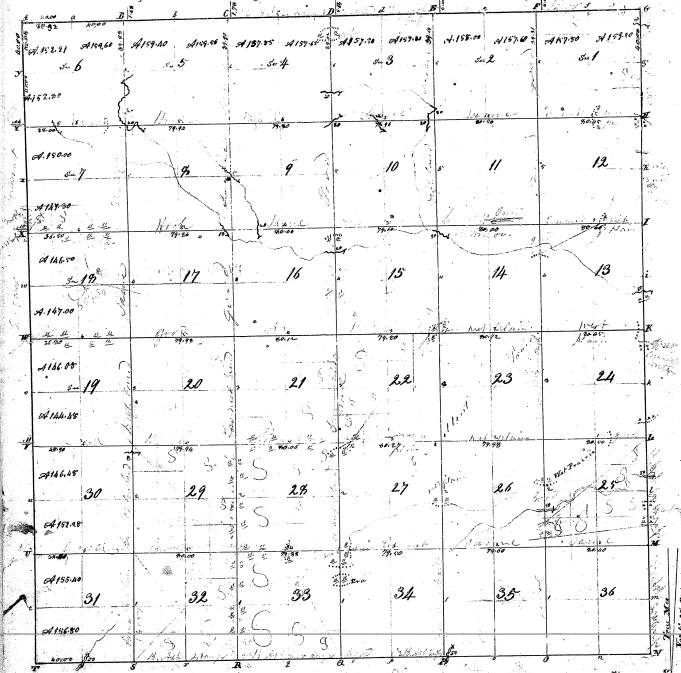

30-25

30-25

Cont'd by 22,899.09

Pursuant to a contract with and instructions from Clarence S. Pfen, Surveyor General of the United States bearing date the 28th day of April 1857, of a commission laid out and conveyed to the above township, with said survey being that of the said township, and bounds both natural and artificial were ascertained on said plat and described in the guide notes made thereon, and returned with this plat into the Surveyor General's office.

Witness the 23rd day of Sept. 1857