

Township 1° 47' N. Range 1° 12' W. Mer. Michigan

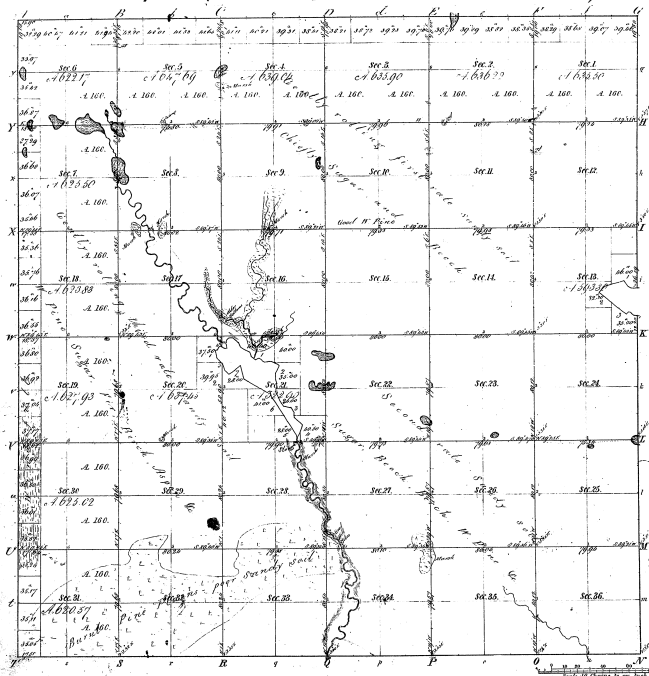

Total number of Acres 22,573.09

Survey designated	By Whom Surveyed	Date of Conduct	Amount of Survey	When Surveyed	When Adjudged and Settled
Township Town	By W. H. Wood	March 1, 1851	22,573.09	3 ^d Quarter 1851	
Subdivisions	By James McManis and Joseph G. Wood	Oct. 27, 1852	22,573.09	1 st Quarter 1852	

The above map of Township 1° 47' N., R. 1° 12' W., Mer. Michigan is a true and correct copy of the original Meridian Michigan as shown, and is to the full extent of the survey thereon on file in the office which has been examined and approved.

Surveyor General's Office
 Detroit Jan 26 1852
 Charles H. Hill Surveyor

Meridian of
 Public Survey 1842 Public Survey 1848 Public Survey 1852

36-13

Merida
 Jan 10 1852
 J. H. Hill

36-13