

Township N. 1 North Range N. 12 East (Black Mt.)

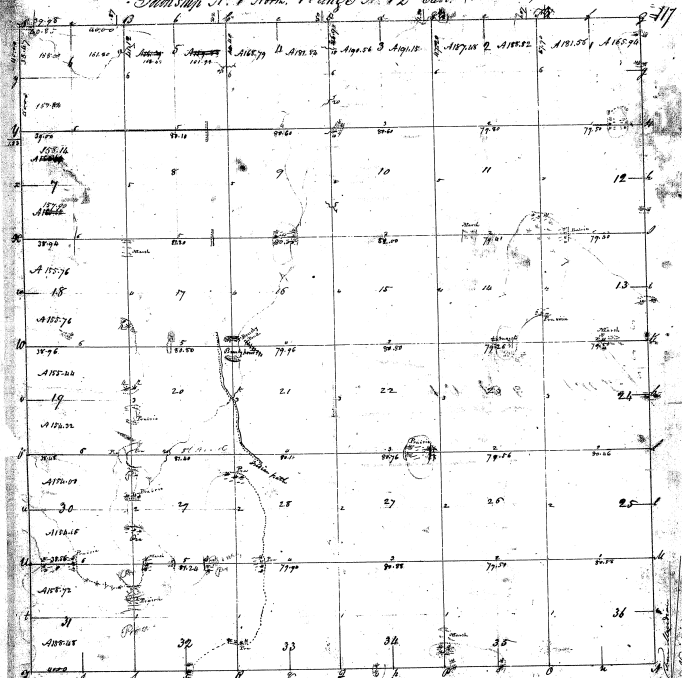

27-31

27-37

Total 36 28 11.58

Present is a verbal and written from Edward Egan Esq. Surveyor General of the United States, in my date the day of
 I have advised, laid out and surveyed the above divided Township and so hereby certify that it has been made and bound, both natural and artificial as we represented as said fact and described in the field notes under which are referred with this plat was the Office of the Surveyor General.
 Witness my hand and seal this 3rd day of April 1817.

Edw. Hamblin Esq.