

Township N. 23. N. Range N. 15 West Mer. (Mich.)

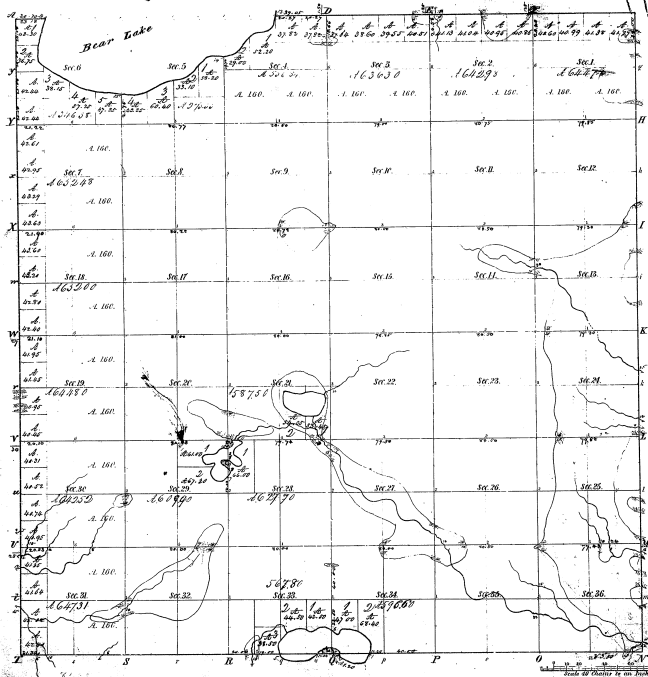

Abstract of Small Holdings

Tract	Tract owner 1848	Tract owner 1848	Tract owner 1848
1	100.00	100.00	100.00
2	100.00	100.00	100.00
3	100.00	100.00	100.00
4	100.00	100.00	100.00
5	100.00	100.00	100.00
6	100.00	100.00	100.00
7	100.00	100.00	100.00
8	100.00	100.00	100.00
9	100.00	100.00	100.00
10	100.00	100.00	100.00
11	100.00	100.00	100.00
12	100.00	100.00	100.00
13	100.00	100.00	100.00
14	100.00	100.00	100.00
15	100.00	100.00	100.00
16	100.00	100.00	100.00
17	100.00	100.00	100.00
18	100.00	100.00	100.00
19	100.00	100.00	100.00
20	100.00	100.00	100.00
21	100.00	100.00	100.00
22	100.00	100.00	100.00
23	100.00	100.00	100.00
24	100.00	100.00	100.00
25	100.00	100.00	100.00
26	100.00	100.00	100.00
27	100.00	100.00	100.00
28	100.00	100.00	100.00
29	100.00	100.00	100.00
30	100.00	100.00	100.00
31	100.00	100.00	100.00
32	100.00	100.00	100.00
33	100.00	100.00	100.00
34	100.00	100.00	100.00
35	100.00	100.00	100.00
36	100.00	100.00	100.00

1727

Total number of Acres 22 131.60

Survey designated	By whom surveyed	Date of conduct	Amount of survey	When surveyed
Township lines	John A. ...	1836	24 36 00	1837
Section lines	John A. ...	1837	60 36 00	1837

The above copy of Township N. 23. N. of Range N. 15 West of the Principal Meridian Michigan is a true and correct copy of the survey thereof from the original which has been examined and approved.

Surveyor General of Michigan
 J. C. ...
 1837