

Township No. 24 N. Range No. 16 W. Mer.

LAKE MICHIGAN.

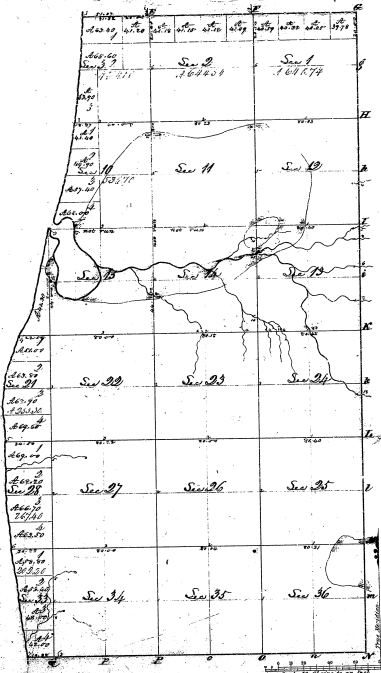

Order of Sale	Section	Acres	Value	Per Cent	Per Cent	Per Cent	Per Cent
1	1	166.779					
2	2	166.811					
3	3	166.811					
4	4	166.811					
5	5	166.811					
6	6	166.811					
7	7						
8	8						
9	9						
10	10						
11	11						
12	12						
13	13						
14	14						
15	15						
16	16						
17	17						
18	18						
19	19						
20	20						
21	21						
22	22						
23	23						
24	24						
25	25						
26	26						
27	27						
28	28						
29	29						
30	30						
31	31						
32	32						
33	33						
34	34						
35	35						
36	36						

17-21

Survey Designated	By Whom Surveyed	Date of Commencement	Title number of Act No. 11780-24		
			When Surveyed	When Changed to	When Changed to
Section 1	John C. ...	Feb 1st 1836	11-28-36	11-28-36	11-28-36
Section 2	John C. ...	Feb 1st 1836	11-28-36	11-28-36	11-28-36
Section 3	John C. ...	Feb 1st 1836	11-28-36	11-28-36	11-28-36
Section 4	John C. ...	Feb 1st 1836	11-28-36	11-28-36	11-28-36
Section 5	John C. ...	Feb 1st 1836	11-28-36	11-28-36	11-28-36
Section 6	John C. ...	Feb 1st 1836	11-28-36	11-28-36	11-28-36

I do hereby certify that the above is a true and correct copy of the original records of the Survey of the Township of Range 16 West of the Principal Meridian, Michigan, as a public copy, and that the same is the survey shown on the map of the Office, which has been examined and approved.

Surveyor General's Office
 Ann Arbor, Sept. 2, 1839