

Township 1° 43' N Range 1° 24' W Mer. Mich.

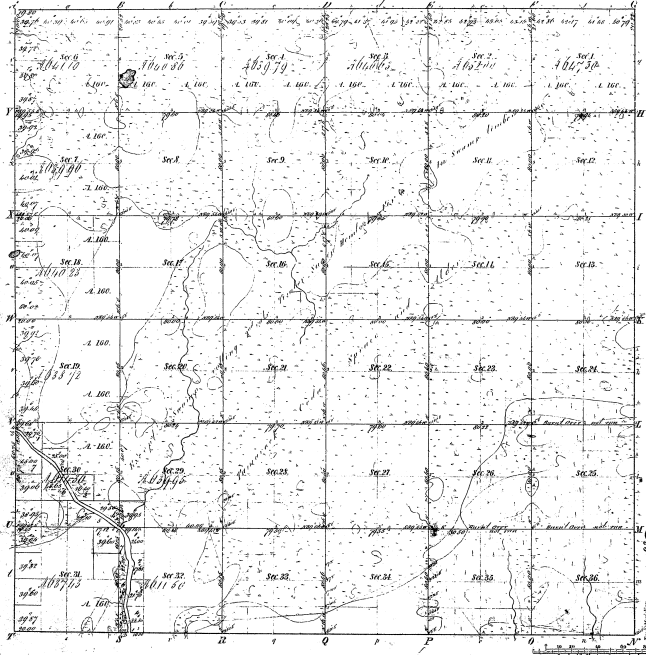

Meanders of
 State courses 1834 State courses 1832 State courses 1836

38-25

38-25

Resurveyed by J. H. ...

Total number of Acres 21,000.00

Survey designated	By whom surveyed	Date of Embark	Amount of Survey	When surveyed	By whom surveyed
1834-1836	William A. Reed	April 1 1831	16 00 00	1834-1836	J. H. ...
1837-1838	J. D.	20 50 00

The above being a true and correct copy of the original survey of the Township of ... is hereby approved to the full extent of the survey thereof by the State of Michigan and approved.

Charles ...
 State Surveyor
 October 10 1852

Seamus Chapman
 Surveyor