

Township N^o 46N. Range N^o 24W.

Mer. Mich.

34

This office has no maps, as the same have been incorporated in various
 maps by other parties to the title in part of said town, where the
 name of White Sulphur is given.

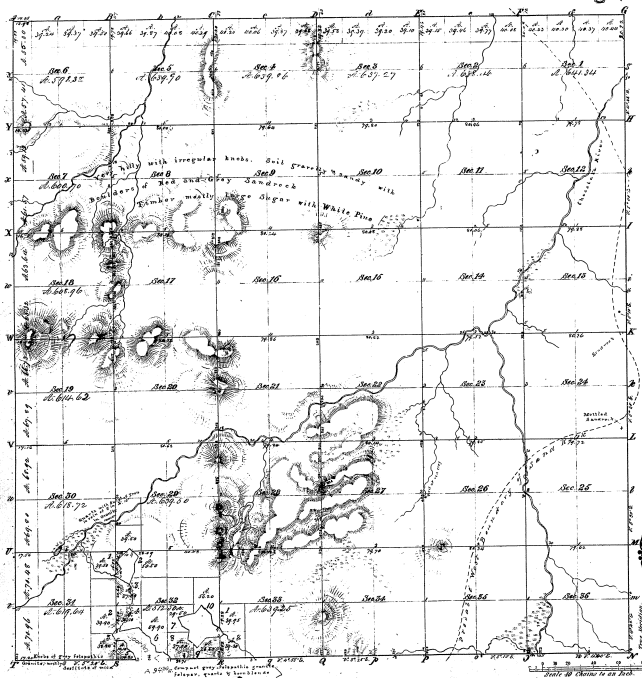

Section	Area	Value	Notes
3	1.00	0.00	
4	1.00	0.00	
5	1.00	0.00	
6	1.00	0.00	
7	1.00	0.00	
8	1.00	0.00	
9	1.00	0.00	
10	1.00	0.00	
11	1.00	0.00	
12	1.00	0.00	
13	1.00	0.00	
14	1.00	0.00	
15	1.00	0.00	
16	1.00	0.00	
17	1.00	0.00	
18	1.00	0.00	
19	1.00	0.00	
20	1.00	0.00	
21	1.00	0.00	
22	1.00	0.00	
23	1.00	0.00	
24	1.00	0.00	
25	1.00	0.00	
26	1.00	0.00	
27	1.00	0.00	
28	1.00	0.00	
29	1.00	0.00	
30	1.00	0.00	
31	1.00	0.00	
32	1.00	0.00	
33	1.00	0.00	
34	1.00	0.00	
35	1.00	0.00	
36	1.00	0.00	

39-35

Total number of acres 8322.940			
Survey	By	Date	Value
Original	John A. Smith	Jan 1850	5000.00
Subdivisions	B. Houghton	Jan 1850	3222.940

The above list of acreage is a copy of the original
 map of the township and is hereby approved by the
 Surveyor General of Michigan.

Surveyor General of Michigan
 Detroit, Mich. 1850

Lucius Lyon, Cash