

Township 1° 44' N., Range 1° 8' West Mer. (Mich.)

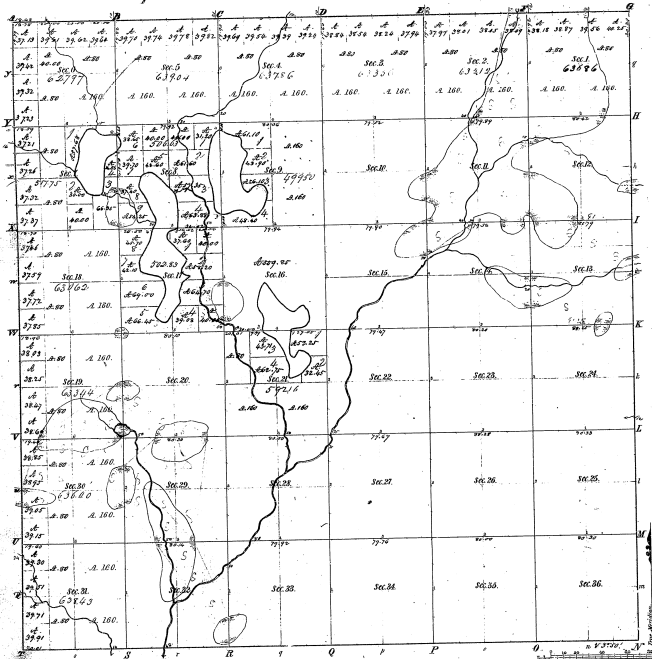

Boundaries of Secs.			
Sub. in Sec.	Acres	Sub. in Sec.	Acres
1	1.00	1	1.00
2	1.00	2	1.00
3	1.00	3	1.00
4	1.00	4	1.00
5	1.00	5	1.00
6	1.00	6	1.00
7	1.00	7	1.00
8	1.00	8	1.00
9	1.00	9	1.00
10	1.00	10	1.00
11	1.00	11	1.00
12	1.00	12	1.00
13	1.00	13	1.00
14	1.00	14	1.00
15	1.00	15	1.00
16	1.00	16	1.00
17	1.00	17	1.00
18	1.00	18	1.00
19	1.00	19	1.00
20	1.00	20	1.00
21	1.00	21	1.00
22	1.00	22	1.00
23	1.00	23	1.00
24	1.00	24	1.00
25	1.00	25	1.00
26	1.00	26	1.00
27	1.00	27	1.00
28	1.00	28	1.00
29	1.00	29	1.00
30	1.00	30	1.00
31	1.00	31	1.00
32	1.00	32	1.00
33	1.00	33	1.00
34	1.00	34	1.00
35	1.00	35	1.00
36	1.00	36	1.00

Total number of acres 23,324.62.

Survey designated	By whom surveyed	Date of Contract	Amount of Survey	When Surveyed	Acres	By whom made
Township lines	A. K. Crawford	Sept. 16, 1837	4, 24, 24, 24	1837	96	A. K. Crawford
Subdivisions	A. K. Crawford	Nov. 20, 1837	21, 27, 24	1837	72	A. K. Crawford

The above copy of Township & the State of Michigan is hereby returned to the field notes of the survey thereon for the file of the office which has examined and approved.  
 Charles G. Smith, Clerk  
 December 10, 1837

*Handwritten signature: R. Crawford*

PLAT OF AN ISLAND

in Secs. 16 and 21, T.14 N., R. 8 W., PM,

MICHIGAN.

Surveyed by Walter E. Hoffman, U.S. Surveyor, Sept. 30-Oct. 1, 1912,  
under special instructions from the Com' G.L.O., bearing date June 28, 1912.

Scale: 10 chs to an inch.

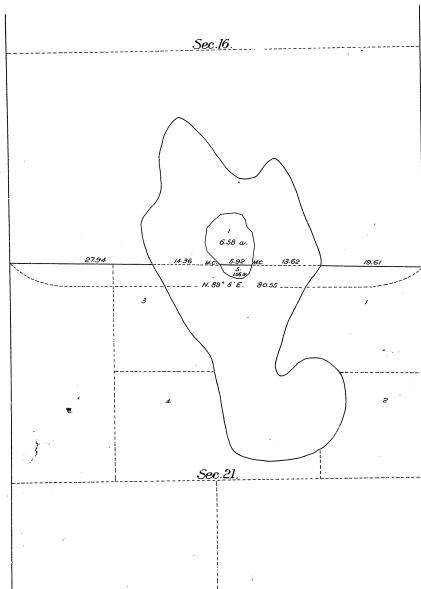

12-95  
12-25

30 Department of the Interior,  
General Land Office,  
Washington, D.C., April 6, 1914.

The above is a correct plat of survey of an island in Secs. 16  
and 21, T.14 N., R. 8 W., PM, Michigan, executed by Walter E. Hoffman,  
U.S. Surveyor, in pursuance of special instructions from the Com-  
missioner of the General Land Office, bearing date June 28, 1912,  
and is strictly conformable to the field notes of survey thereof  
on file in this office, which have been examined and approved.

  
Commissioner and ex officio  
U.S. Surveyor General for Michigan