

Township 3rd N., Range 10th West Mer. (Mich.)

11-27

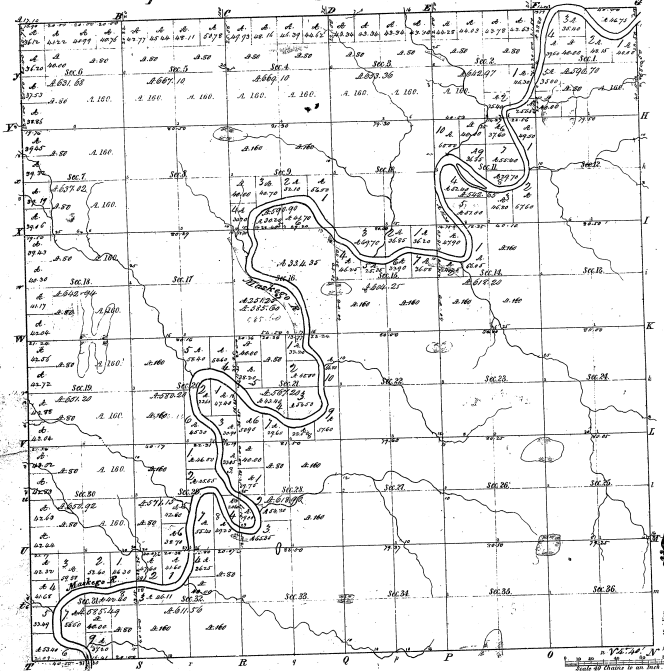

Merrill's of Mustang Branch									
Part	Course	Dist	Part	Course	Dist	Part	Course	Dist	Part
1	S 75° 00' W	1.00	1	S 75° 00' W	1.00	1	S 75° 00' W	1.00	1
2	S 75° 00' W	1.00	2	S 75° 00' W	1.00	2	S 75° 00' W	1.00	2
3	S 75° 00' W	1.00	3	S 75° 00' W	1.00	3	S 75° 00' W	1.00	3
4	S 75° 00' W	1.00	4	S 75° 00' W	1.00	4	S 75° 00' W	1.00	4
5	S 75° 00' W	1.00	5	S 75° 00' W	1.00	5	S 75° 00' W	1.00	5
6	S 75° 00' W	1.00	6	S 75° 00' W	1.00	6	S 75° 00' W	1.00	6
7	S 75° 00' W	1.00	7	S 75° 00' W	1.00	7	S 75° 00' W	1.00	7
8	S 75° 00' W	1.00	8	S 75° 00' W	1.00	8	S 75° 00' W	1.00	8
9	S 75° 00' W	1.00	9	S 75° 00' W	1.00	9	S 75° 00' W	1.00	9
10	S 75° 00' W	1.00	10	S 75° 00' W	1.00	10	S 75° 00' W	1.00	10
11	S 75° 00' W	1.00	11	S 75° 00' W	1.00	11	S 75° 00' W	1.00	11
12	S 75° 00' W	1.00	12	S 75° 00' W	1.00	12	S 75° 00' W	1.00	12
13	S 75° 00' W	1.00	13	S 75° 00' W	1.00	13	S 75° 00' W	1.00	13
14	S 75° 00' W	1.00	14	S 75° 00' W	1.00	14	S 75° 00' W	1.00	14
15	S 75° 00' W	1.00	15	S 75° 00' W	1.00	15	S 75° 00' W	1.00	15
16	S 75° 00' W	1.00	16	S 75° 00' W	1.00	16	S 75° 00' W	1.00	16
17	S 75° 00' W	1.00	17	S 75° 00' W	1.00	17	S 75° 00' W	1.00	17
18	S 75° 00' W	1.00	18	S 75° 00' W	1.00	18	S 75° 00' W	1.00	18
19	S 75° 00' W	1.00	19	S 75° 00' W	1.00	19	S 75° 00' W	1.00	19
20	S 75° 00' W	1.00	20	S 75° 00' W	1.00	20	S 75° 00' W	1.00	20
21	S 75° 00' W	1.00	21	S 75° 00' W	1.00	21	S 75° 00' W	1.00	21
22	S 75° 00' W	1.00	22	S 75° 00' W	1.00	22	S 75° 00' W	1.00	22
23	S 75° 00' W	1.00	23	S 75° 00' W	1.00	23	S 75° 00' W	1.00	23
24	S 75° 00' W	1.00	24	S 75° 00' W	1.00	24	S 75° 00' W	1.00	24
25	S 75° 00' W	1.00	25	S 75° 00' W	1.00	25	S 75° 00' W	1.00	25
26	S 75° 00' W	1.00	26	S 75° 00' W	1.00	26	S 75° 00' W	1.00	26
27	S 75° 00' W	1.00	27	S 75° 00' W	1.00	27	S 75° 00' W	1.00	27
28	S 75° 00' W	1.00	28	S 75° 00' W	1.00	28	S 75° 00' W	1.00	28
29	S 75° 00' W	1.00	29	S 75° 00' W	1.00	29	S 75° 00' W	1.00	29
30	S 75° 00' W	1.00	30	S 75° 00' W	1.00	30	S 75° 00' W	1.00	30
31	S 75° 00' W	1.00	31	S 75° 00' W	1.00	31	S 75° 00' W	1.00	31
32	S 75° 00' W	1.00	32	S 75° 00' W	1.00	32	S 75° 00' W	1.00	32
33	S 75° 00' W	1.00	33	S 75° 00' W	1.00	33	S 75° 00' W	1.00	33
34	S 75° 00' W	1.00	34	S 75° 00' W	1.00	34	S 75° 00' W	1.00	34
35	S 75° 00' W	1.00	35	S 75° 00' W	1.00	35	S 75° 00' W	1.00	35
36	S 75° 00' W	1.00	36	S 75° 00' W	1.00	36	S 75° 00' W	1.00	36
37	S 75° 00' W	1.00	37	S 75° 00' W	1.00	37	S 75° 00' W	1.00	37
38	S 75° 00' W	1.00	38	S 75° 00' W	1.00	38	S 75° 00' W	1.00	38
39	S 75° 00' W	1.00	39	S 75° 00' W	1.00	39	S 75° 00' W	1.00	39
40	S 75° 00' W	1.00	40	S 75° 00' W	1.00	40	S 75° 00' W	1.00	40
41	S 75° 00' W	1.00	41	S 75° 00' W	1.00	41	S 75° 00' W	1.00	41
42	S 75° 00' W	1.00	42	S 75° 00' W	1.00	42	S 75° 00' W	1.00	42
43	S 75° 00' W	1.00	43	S 75° 00' W	1.00	43	S 75° 00' W	1.00	43
44	S 75° 00' W	1.00	44	S 75° 00' W	1.00	44	S 75° 00' W	1.00	44
45	S 75° 00' W	1.00	45	S 75° 00' W	1.00	45	S 75° 00' W	1.00	45
46	S 75° 00' W	1.00	46	S 75° 00' W	1.00	46	S 75° 00' W	1.00	46
47	S 75° 00' W	1.00	47	S 75° 00' W	1.00	47	S 75° 00' W	1.00	47
48	S 75° 00' W	1.00	48	S 75° 00' W	1.00	48	S 75° 00' W	1.00	48
49	S 75° 00' W	1.00	49	S 75° 00' W	1.00	49	S 75° 00' W	1.00	49
50	S 75° 00' W	1.00	50	S 75° 00' W	1.00	50	S 75° 00' W	1.00	50

11-27

Total number of Acres 20,000.00

Amount of Survey	When Surveyed	When Surveyed	When Surveyed
10000.00	1857	10000.00	1857
10000.00	1857	10000.00	1857

The above map of Township 3rd N., Range 10th West of the Principal Meridian, Mich. was
 is, duly examined, is the full and
 the accuracy of the same, which have been examined and approved.
 C. R. [Signature] Clerk

11-273

**SUPPLEMENTAL PLAT OF SECTION 28,
TOWNSHIP NO. 14 NORTH, RANGE NO. 10 WEST OF THE MICHIGAN MERIDIAN, MICHIGAN.**

Scale: 10 chains to an Inch.

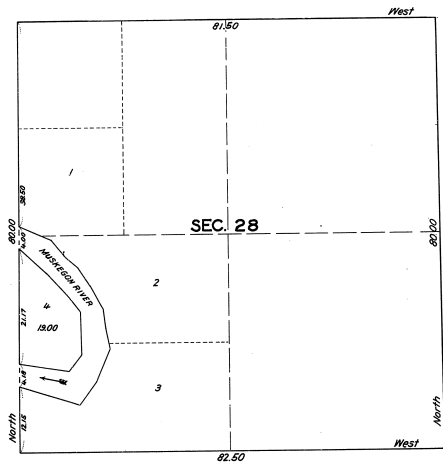

DEPARTMENT OF THE INTERIOR
GENERAL LANDS OFFICE

Washington, D.C., March 7, 1928.

This supplemental plat of Section 28, T. 14 N. R. 10 W., of the Michigan Meridian, Michigan, has been constructed for the purpose of providing a legal designation and area for the fractional part of the 3 3/4% of said section west of the Muskegon River, in order to accommodate S.L.O. 01603, and having been properly prepared is hereby approved:

John C. Howell
Assistant Commissioner