

Township N. 37. N. Range. W. 25. W. Mer. Mech.

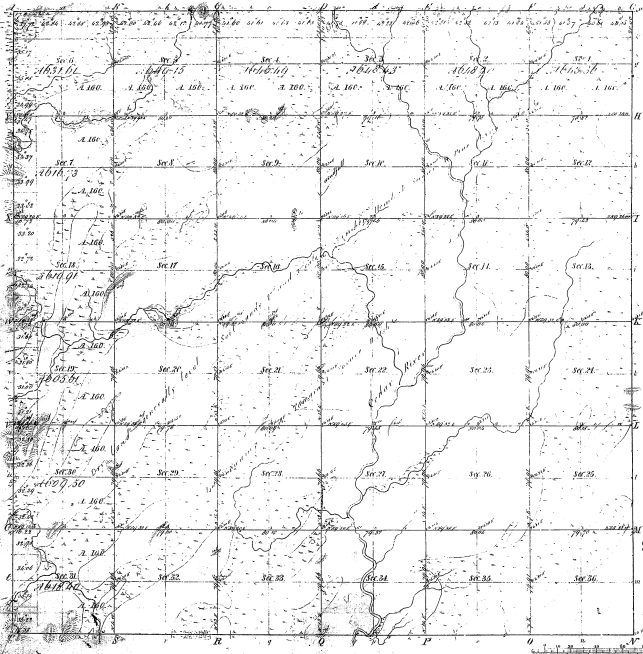

Wentworth's
 1854
 1855
 1856
 1857
 1858
 1859
 1860
 1861
 1862
 1863
 1864
 1865
 1866
 1867
 1868
 1869
 1870
 1871
 1872
 1873
 1874
 1875
 1876
 1877
 1878
 1879
 1880
 1881
 1882
 1883
 1884
 1885
 1886
 1887
 1888
 1889
 1890
 1891
 1892
 1893
 1894
 1895
 1896
 1897
 1898
 1899
 1900

H-9

47-9

Total number of Acres 22020 0/100

Tracts designated	By whom surveyed	Date of Certificate	Amount of Survey	When Surveyed	How far and at what distance from the Section line
Individually	Geo. H. Adams	March 2 & 1853	59. 60. 77	5 th June 1853	

The above Map of Township N. 37. N. Range. W. 25. W. Mer. Mech. is a true and correct copy of the original Survey of the above Township as shown on the map in the office of the Surveyor General's Office, and is hereby approved and attested.

Surveyor General's Office
 10th June 1855

Samuel Chapman
 Surveyor General

DUPLICATE ORIGINAL

TOWNSHIP 37 NORTH, RANGE 25 WEST, OF THE MICHIGAN MERIDIAN, MICHIGAN.
DEPENDENT RESURVEY

417-9

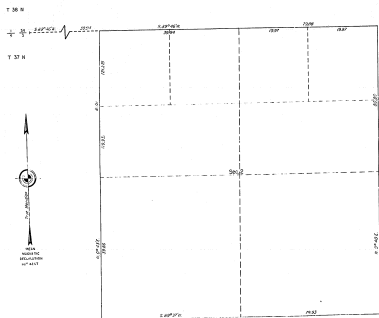

A history of survey is given on the field note record.
This plat represents the dependent resurvey of a portion of the land bearing and section 2, Township 37 North, Range 25 West, of the Michigan Meridian, Michigan, situated in section 2, corner to their two original sections according to the first subdivision.

The same are as shown on the plat approved January 26, 1881, being corrected by Section 11, Article 1, Chapter 2, Act No. 10, Session of 1880, and amended by Section 11, Article 1, Chapter 2, Act No. 10, Session of 1880, and amended by Section 11, Article 1, Chapter 2, Act No. 10, Session of 1880.

UNITED STATES DEPARTMENT OF THE INTERIOR
BUREAU OF LAND SURVEY

ALABAMA, TOWNSHIP 37 NORTH, RANGE 25 WEST

This plat is hereby acknowledged to the approved said notes, and the survey, bearing, have correctly compared in accordance with the requirements of law and the regulations of this Bureau, to hereby accepted.

For the Director

W. F. Thompson

Chief Engineer, Bureau of Land Survey

