

Township N. 1 North, Range N. 5 West Mer. (Mich. Terr.) 64

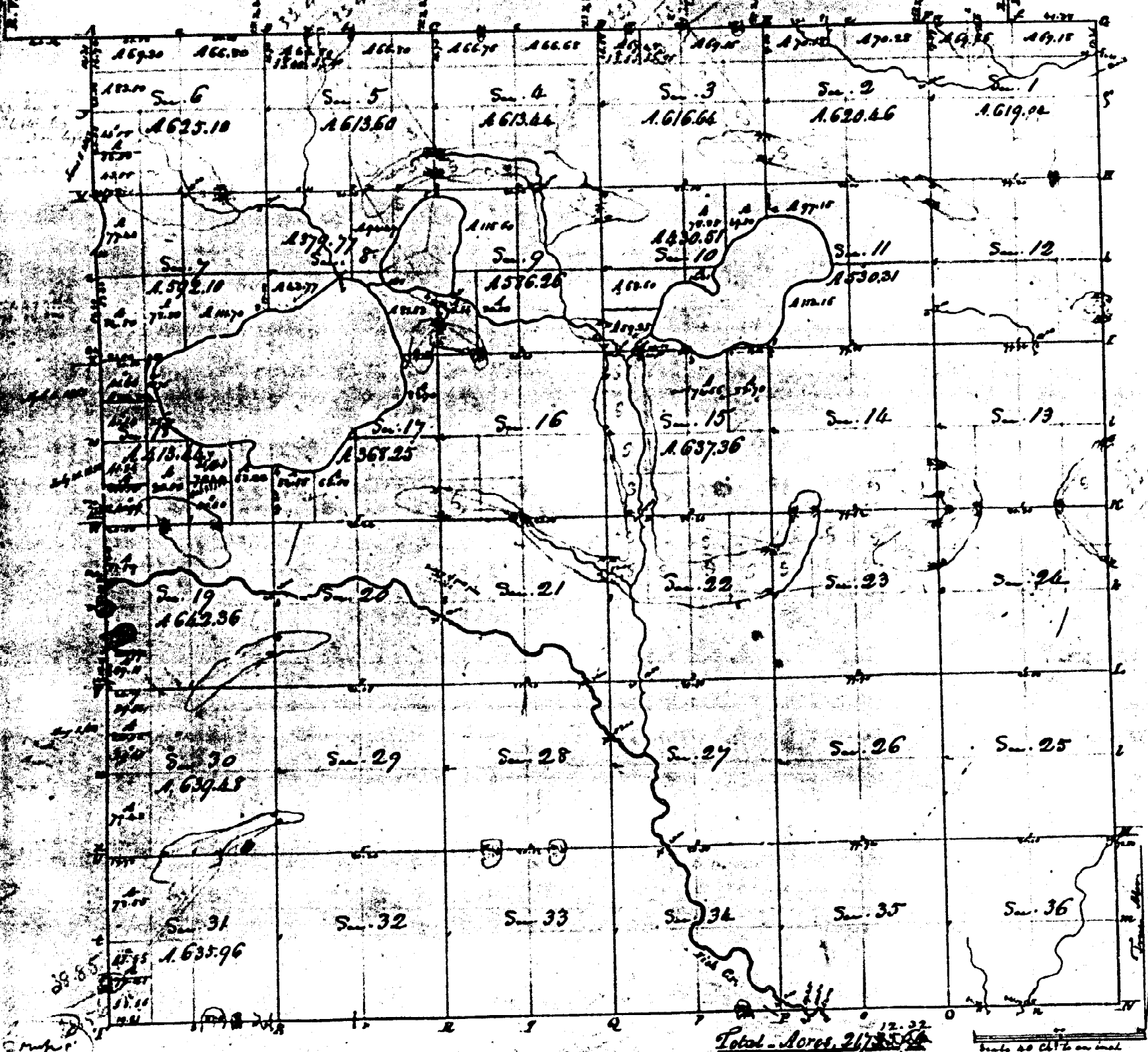

Total Acres 2,178.36

Member of Lake	Acres	Remarks	Acres
Lake in Sec 10, 11, 15			
begin at post 101	577 N 5.50	begin at post 101	6
	477 N 8.50		
	532 N 6.75	Expenses	
	570 N 11.00		
	463 N 7.50		
	537 N 10.50		
	575 N 5.00		
to begining	472 N 4.00		
	412 E 22.00		
	467 E 4.00		
	487 E 12.00		
	382 E 11.00		
	482 E 4.00		
	425 N 5.00		
	438 E 9.00		
	412 E 5.00		
	424 E 11.00		
	475 E 8.00		
	447 E 3.00		
	432 E 5.00		
to begining	477 E 10.50		
	472 E 11.50		
	340 E 9.00		
	528 E 8.00		
	376 E 9.00		
	376 N 7.00		
	582 N 12.00		
	343 N 8.00		
	317 N 4.00		
	311 N 6.00		
	525 N 8.00		
to begining	1536 N 7.40		
Lake in Sec 8 & 9			
begin at post 101	382 N 3.00		
	460 N 6.00		
	562 N 11.00		
	472 N 11.00		
	47 N 15.00		
	452 E 5.00		
	431 E 16.00		
	432 E 14.00		
	487 E 1.50		
	485 E 9.50		
	365 E 6.00		
	525 E 4.50		
	425 N 6.00		
	51 N 11.00		
	531 N 8.00		
	512 N 16.00		
to begining	521 N 3.25		
	477 N 7.50		
Lake in Sec 10			
begin at post 101	439 E 3.00		
	413 E 5.00		
	48 N 11.00		
	432 N 5.00		
to begining	477 N 11.50		

Survey designated	By whom surveyed	Date of Original	No. of Survey	When Surveyed	Who's (at 1832) Surveyed
Our boundary	R. Clark	17 Nov 1830	66.03.65	19. 1831	
Subdividing	A. Priden	30 "	66.03.65	19. 1832	

This above Map, of Township N. 1 N. of Range N. 5 W. of the Principal Meridian, Michigan Territory, is strictly conformable to the field notes of the survey thereof, on file in this office, which have been examined and approved.

Surveyor General's Office  
 Grand Rapids, March 1832  
 M. T. Williams  
 Act. Sur.