

Township N^o 11 N., Range N^o 6 West Mer. (Mich.)

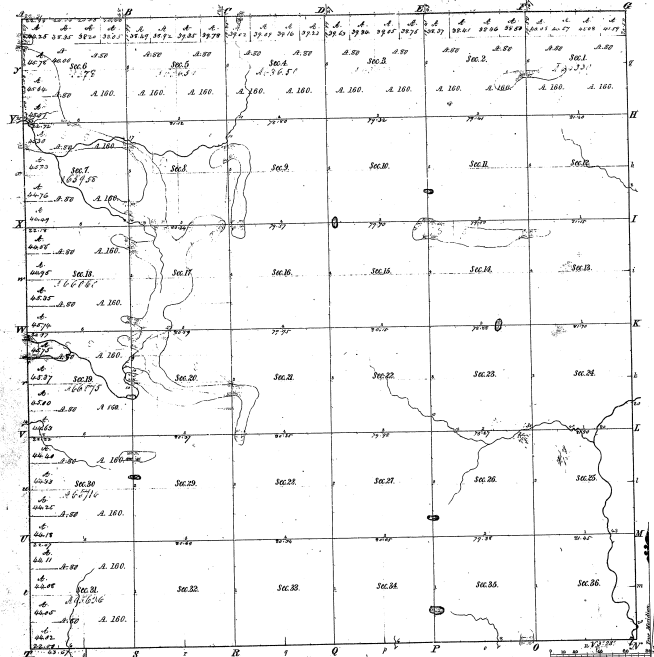

Manders of		Cours		Cours		Cours	
Post	Course	(ACR)	Post	(VCA)	Post	Course	(ACR)

Total number of Acres 136.97

Survey designated	By Whom Surveyed	Date of Contract	Amount of Survey	When Surveyed	Amount for said survey per Section	Price per acre
For the State	A. W. Beck	Sept 2 1852	56.02 1/2	1852	\$1.10	\$1.10
Subdivision	J. M. Kelly	July 2 1852	80.99 9/10	1852	\$1.00	\$1.00
S. J. Williams	A. W. Beck	Oct 21 1854	0.95 27/100	1854	\$1.00	\$1.00

The above copy of Township N11N of Range N6W Meridian is a duly returned to the full value of the survey shown on file in this Office and has been examined and approved
 Surveyor General of the State
 J. J. A. ...