

Township 1° 29' N. Range 1° 2 E. Mer. Mich.

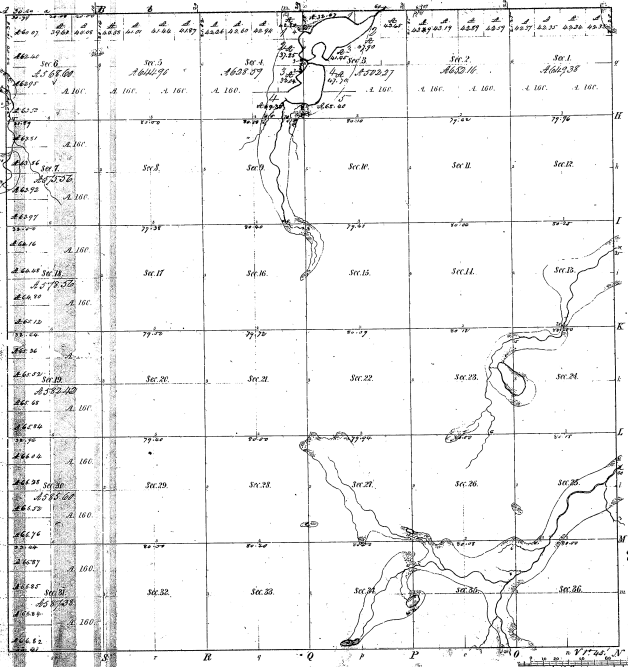

Mentions of the old Section	
Section	Acres
1	1.00
2	1.00
3	1.00
4	1.00
5	1.00
6	1.00
7	1.00
8	1.00
9	1.00
10	1.00
11	1.00
12	1.00
13	1.00
14	1.00
15	1.00
16	1.00
17	1.00
18	1.00
19	1.00
20	1.00
21	1.00
22	1.00
23	1.00
24	1.00
25	1.00
26	1.00
27	1.00
28	1.00
29	1.00
30	1.00
31	1.00
32	1.00
33	1.00
34	1.00
35	1.00
36	1.00

2-7

2-7

Total number of Acres 36.00

Survey	By Whom Surveyed	Date of Contract	Amount of Survey	When Surveyed	Where Surveyed
1	John J. ...	Jan 17 1837	36.00	1837	...
2

Original copy of Township 1° 29' N. of Range 1° 2 E. of the Principal Meridian, Michigan is hereby confirmed to all field notes of the survey thereof on file in this Office, which have been examined and approved.

Surveyor General's Office
 Grand Haven, Mich. 15th 1860

P. J. ...