

Township N° 10 N., Range N° 26 West Mer. (Mich.)

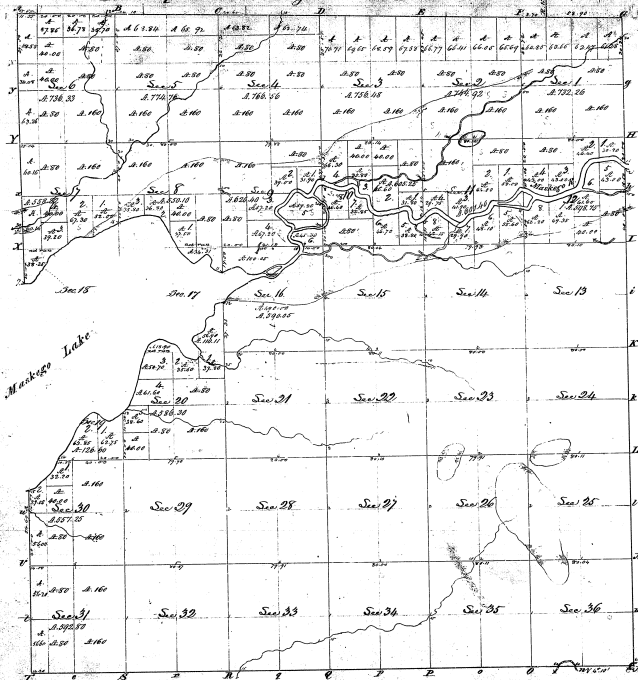

Memorandum of Mackigo Lake and Sections

Sec.	Acres	Value	Owner	Acres	Value
1	360.00	11.52	1750.00	10.00	320.00
2	360.00	11.52	1750.00	10.00	320.00
3	360.00	11.52	1750.00	10.00	320.00
4	360.00	11.52	1750.00	10.00	320.00
5	360.00	11.52	1750.00	10.00	320.00
6	360.00	11.52	1750.00	10.00	320.00
7	360.00	11.52	1750.00	10.00	320.00
8	360.00	11.52	1750.00	10.00	320.00
9	360.00	11.52	1750.00	10.00	320.00
10	360.00	11.52	1750.00	10.00	320.00
11	360.00	11.52	1750.00	10.00	320.00
12	360.00	11.52	1750.00	10.00	320.00
13	360.00	11.52	1750.00	10.00	320.00
14	360.00	11.52	1750.00	10.00	320.00
15	360.00	11.52	1750.00	10.00	320.00
16	360.00	11.52	1750.00	10.00	320.00
17	360.00	11.52	1750.00	10.00	320.00
18	360.00	11.52	1750.00	10.00	320.00
19	360.00	11.52	1750.00	10.00	320.00
20	360.00	11.52	1750.00	10.00	320.00
21	360.00	11.52	1750.00	10.00	320.00
22	360.00	11.52	1750.00	10.00	320.00
23	360.00	11.52	1750.00	10.00	320.00
24	360.00	11.52	1750.00	10.00	320.00
25	360.00	11.52	1750.00	10.00	320.00
26	360.00	11.52	1750.00	10.00	320.00
27	360.00	11.52	1750.00	10.00	320.00
28	360.00	11.52	1750.00	10.00	320.00
29	360.00	11.52	1750.00	10.00	320.00
30	360.00	11.52	1750.00	10.00	320.00
31	360.00	11.52	1750.00	10.00	320.00
32	360.00	11.52	1750.00	10.00	320.00
33	360.00	11.52	1750.00	10.00	320.00
34	360.00	11.52	1750.00	10.00	320.00
35	360.00	11.52	1750.00	10.00	320.00
36	360.00	11.52	1750.00	10.00	320.00

Total number of Acres 21,672.30

Section	Acres	Value
1-36	21,672.30	713.52

This above map of Township N° 10 N., Range N° 26 West Mer. (Mich.) was prepared by the Surveyor General of Michigan, and is a true and correct copy of the original filed in the office of the Surveyor General at Lansing, Michigan, and has been examined and approved by the Surveyor General.

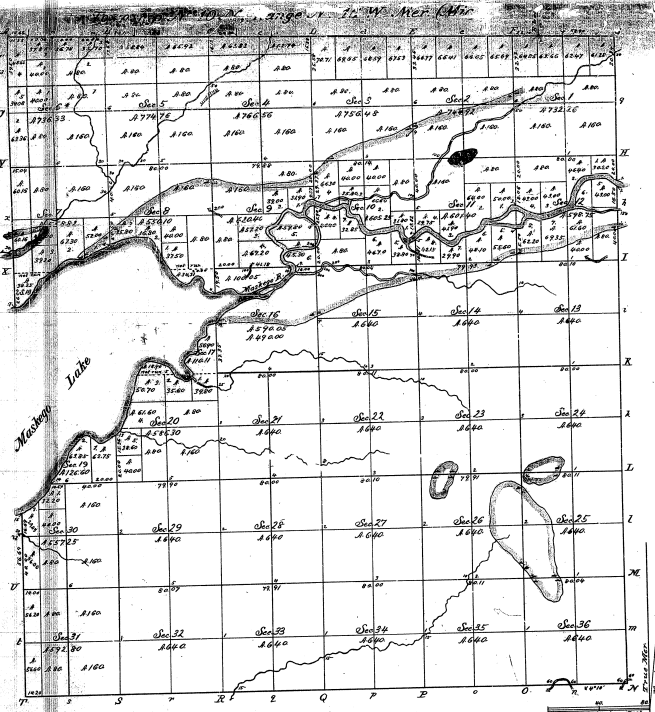

Total number of Acres 21,522,299

Survey description	By whom surveyed	Date of bearing	Kind of bearing	When surveyed	Area contained in district and
Boundary lines	A. S. Woodfield	Oct 21, 1826	N. 74° 20'	27 th Dec 1827	57,000,000
Subdivisions	John Mitchell	Aug 24, 1827	72° 23' 26"	27 th Dec 1827	6,480,000

The above Map, of Township 37-40 N. of Range 8-16 West of the Principal Meridian, Michigan, is actually performed to all field notes of the survey, being on file in this office, which have been examined and approved.
 Surveyor General's Office,
 Lansing, Mich. 12-1838

C. S. Hayward & Co.

DEPARTMENT OF THE INTERIOR

GEOLOGICAL SURVEY OFFICE

Washington, D. C.

A copy of this report is deposited in the Library of the Geological Survey, and is on file in this office.