

Recovery

Township N^o 15 N. Range N^o 11 W. Mer. Mich.

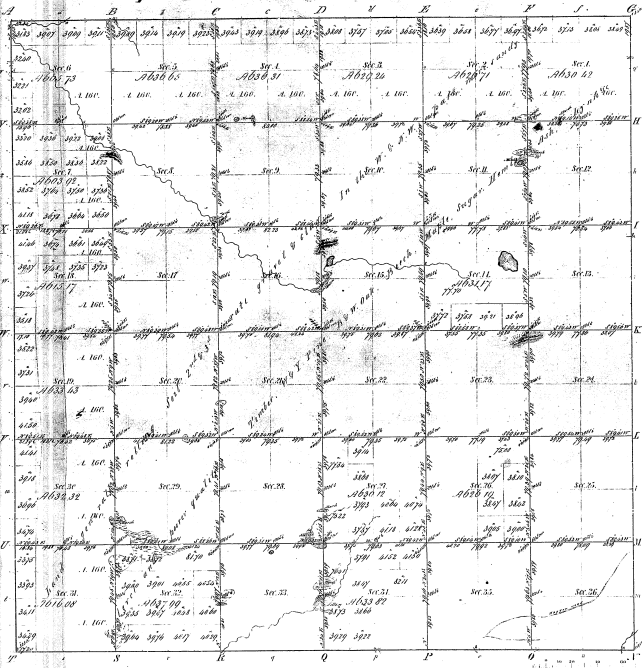

Mer. Mich. Public Lands Office

11-23

11-23

Land marked Yellow sold prior to the survey

Total number of Acres 28,525 7/8

Survey Designated	By Whom Recovered	Date of Contract	Amount of Recovery	When Recovered
Township lines	John Chapman	Nov 21 1852	W. 3/8 38	5 th Quarter 1858
Subdivisions	John Chapman	Nov 5 th 1852	49, 98 98	5 th Quarter 1858

The above copy of Township N^o 15 North of Range N^o 11 West of the Principal Meridian of Michigan is duly compared to the field notes of the survey thereon file in this office which have been examined and approved.
 Surveyor General's Office
 21st Decr. March 22 1857
 Sander Chapman
 Surveyor