

Township 1° 20' N. Range N° 1 E. Mer. Mich.

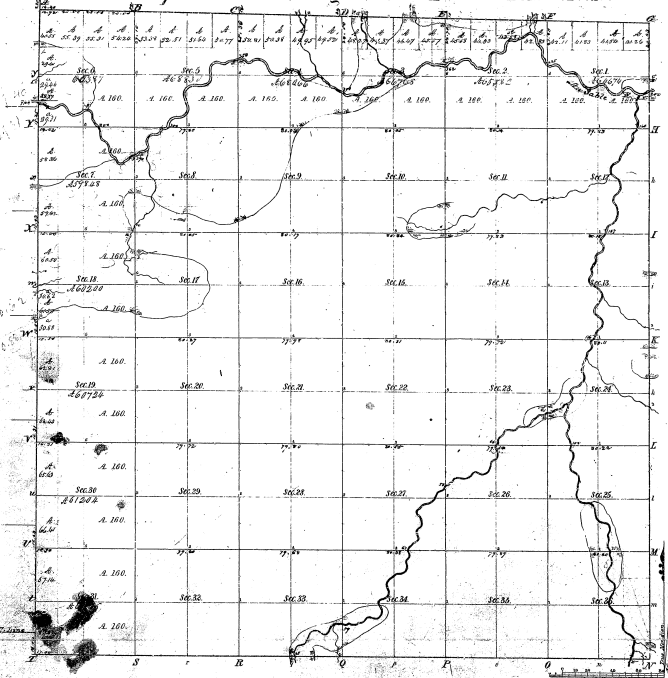

Boundaries of  
 Prec. Courses 1814 Prec. Courses 1814 Prec. Courses 1814

21-17

21-17

Total number of Acres 33077.72

Survey Description	By Whom Surveyed	Date of Survey	Amount of Survey	When Surveyed	Range and Sec. No.
Section 100	John A. ...	1814	100.00	1814	100
Section 101	John A. ...	1814	100.00	1814	101
Section 102	John A. ...	1814	100.00	1814	102
Section 103	John A. ...	1814	100.00	1814	103
Section 104	John A. ...	1814	100.00	1814	104
Section 105	John A. ...	1814	100.00	1814	105
Section 106	John A. ...	1814	100.00	1814	106
Section 107	John A. ...	1814	100.00	1814	107
Section 108	John A. ...	1814	100.00	1814	108
Section 109	John A. ...	1814	100.00	1814	109
Section 110	John A. ...	1814	100.00	1814	110
Section 111	John A. ...	1814	100.00	1814	111
Section 112	John A. ...	1814	100.00	1814	112
Section 113	John A. ...	1814	100.00	1814	113
Section 114	John A. ...	1814	100.00	1814	114
Section 115	John A. ...	1814	100.00	1814	115
Section 116	John A. ...	1814	100.00	1814	116
Section 117	John A. ...	1814	100.00	1814	117
Section 118	John A. ...	1814	100.00	1814	118
Section 119	John A. ...	1814	100.00	1814	119
Section 120	John A. ...	1814	100.00	1814	120
Section 121	John A. ...	1814	100.00	1814	121
Section 122	John A. ...	1814	100.00	1814	122
Section 123	John A. ...	1814	100.00	1814	123
Section 124	John A. ...	1814	100.00	1814	124
Section 125	John A. ...	1814	100.00	1814	125
Section 126	John A. ...	1814	100.00	1814	126
Section 127	John A. ...	1814	100.00	1814	127
Section 128	John A. ...	1814	100.00	1814	128
Section 129	John A. ...	1814	100.00	1814	129
Section 130	John A. ...	1814	100.00	1814	130
Section 131	John A. ...	1814	100.00	1814	131
Section 132	John A. ...	1814	100.00	1814	132
Section 133	John A. ...	1814	100.00	1814	133
Section 134	John A. ...	1814	100.00	1814	134
Section 135	John A. ...	1814	100.00	1814	135
Section 136	John A. ...	1814	100.00	1814	136
Section 137	John A. ...	1814	100.00	1814	137
Section 138	John A. ...	1814	100.00	1814	138
Section 139	John A. ...	1814	100.00	1814	139
Section 140	John A. ...	1814	100.00	1814	140
Section 141	John A. ...	1814	100.00	1814	141
Section 142	John A. ...	1814	100.00	1814	142
Section 143	John A. ...	1814	100.00	1814	143
Section 144	John A. ...	1814	100.00	1814	144
Section 145	John A. ...	1814	100.00	1814	145
Section 146	John A. ...	1814	100.00	1814	146
Section 147	John A. ...	1814	100.00	1814	147
Section 148	John A. ...	1814	100.00	1814	148
Section 149	John A. ...	1814	100.00	1814	149
Section 150	John A. ...	1814	100.00	1814	150
Section 151	John A. ...	1814	100.00	1814	151
Section 152	John A. ...	1814	100.00	1814	152
Section 153	John A. ...	1814	100.00	1814	153
Section 154	John A. ...	1814	100.00	1814	154
Section 155	John A. ...	1814	100.00	1814	155
Section 156	John A. ...	1814	100.00	1814	156
Section 157	John A. ...	1814	100.00	1814	157
Section 158	John A. ...	1814	100.00	1814	158
Section 159	John A. ...	1814	100.00	1814	159
Section 160	John A. ...	1814	100.00	1814	160

The above copy of Township 1° 20' N. Range N° 1 E. Mer. Mich. is a true and correct copy of the original survey on file in the office of the Surveyor General of Michigan, and is hereby approved.

Surveyor General of Michigan  
 G. J. ...

TOWNSHIP NO. 26 NORTH, RANGE NO. 1 EAST, OF THE MICHIGAN MERIDIAN, MICHIGAN.

DEPENDENT RESERVEY.

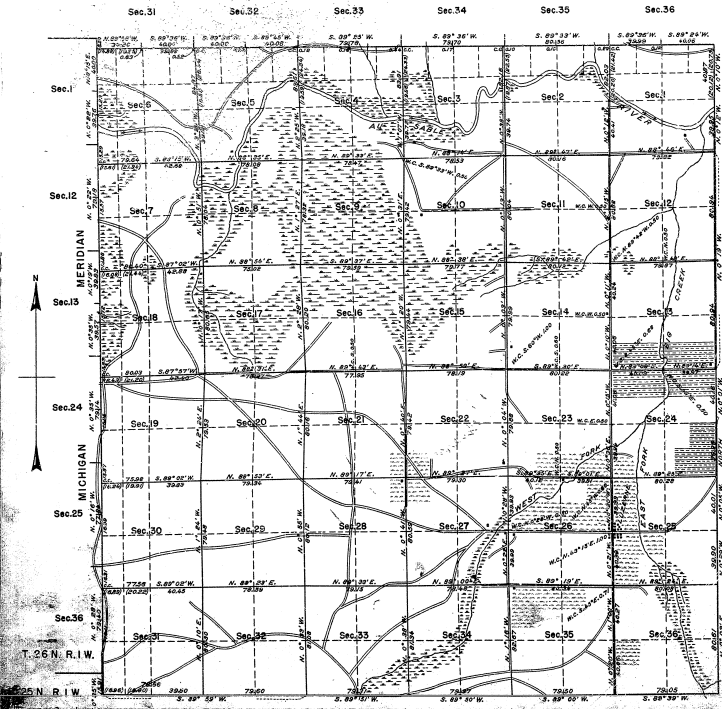

MEMORANDUM.

THIS PLAT OF THE RESERVEY OF T. 26 N., R. 1 E., DELINEATES A RETRACEMENT AND REESTABLISHMENT OF THE LINES OF THE ORIGINAL SURVEY AS SHOWN UPON THE PLAT APPROVED JUNE 12, 1940, IN THEIR TRUE ORIGINAL POSITIONS ACCORDING TO THE BEST AVAILABLE EVIDENCE OF THE POSITION OF THE ORIGINAL CORNERS. ALL DIFFERENCES BETWEEN THE MEASUREMENTS SHOWN ON THE ORIGINAL PLAT AND THOSE DERIVED IN THE RETRACEMENT HAVE BEEN DISTRIBUTED PROPORTIONALLY BETWEEN ACCEPTED CORNERS IN ACCORDANCE WITH SURVEYING RULES. REFERENCE WILL BE MADE TO THE ORIGINAL PLAT FOR THE SHOWING OF AREAS AND MORE DETAILED DESCRIPTIONS OF THE VARIOUS SMALLER SUBDIVISIONS.

THE RESERVEY WAS EXECUTED PURSUANT TO AUTHORITY CONTAINED IN GENERAL LAND OFFICE LETTER 16764-S "C" DATED MARCH 23, 1937, AND LETTER DATED MAY 16, 1937, WHICH BEARS DEPARTMENTAL APPROVAL UNDER THE SAME DATE.

WITH THE EXCEPTION OF SMALL CLEARED AREAS, THE TOWNSHIP SUPPORTS A SCATTERING TO FAIR STAND OF JACK PINE, BLACK OAK, AND POPLAR TIMBER ON THE UPLANDS, WITH SMALL CEDAR, SPRUCE, AND TAMARACK IN THE SWAMP.

SCALE: 40 CHAINS TO AN INCH.

AREA RESERVEYED: 23,027.79 ACRES.

OFFICE OF THE SUPERVISOR OF SURVEYS,  
DENVER, COLORADO, JULY 24, 1940.

UNITED STATES  
DEPARTMENT OF THE INTERIOR,  
GENERAL LAND OFFICE.

THE ABOVE PLAT OF TOWNSHIP NO. 26 NORTH, RANGE NO. 1 EAST, MICHIGAN MERIDIAN, MICHIGAN, IS STRICTLY CONFORMABLE TO THE FIELD NOTES OF THE RESERVEY THEREOF, WHICH HAVE BEEN EXAMINED AND APPROVED.

WASHINGTON, D. C., APRIL 7, 1941.

THE RESERVEY REPRESENTED BY THIS PLAT, HAVING BEEN COMPLETELY EXECUTED IN ACCORDANCE WITH THE REQUIREMENTS OF LAW AND THE REGULATIONS OF THIS OFFICE, IS HEREBY ACCEPTED.

*Samuel P. Dorman*  
SUPERVISOR OF SURVEYS.

*Paul David Wolfson*  
ASSISTANT COMMISSIONER.

LINE DESIGNATED	BY WHOM SURVEYED	GROUP NO.	MILEAGE		WHEN SURVEYED	
			MLS.	CHS.	BEGUN	COMPLETED
EXTERIOR	OUT-R. FIELD ENGINEER, JAMES T. BOYD AND T. MELAN CANADA, TRANSITMEN.	40	12	5.00	MAY 13,	AUGUST 4,
SUBDIVISIONAL	T. MELAN CANADA, TRANSITMEN.		59	71.24	1937.	1937.