14-8

Resurvey

Township No. 29 N. Range No. 4 W. Mer. Mich.

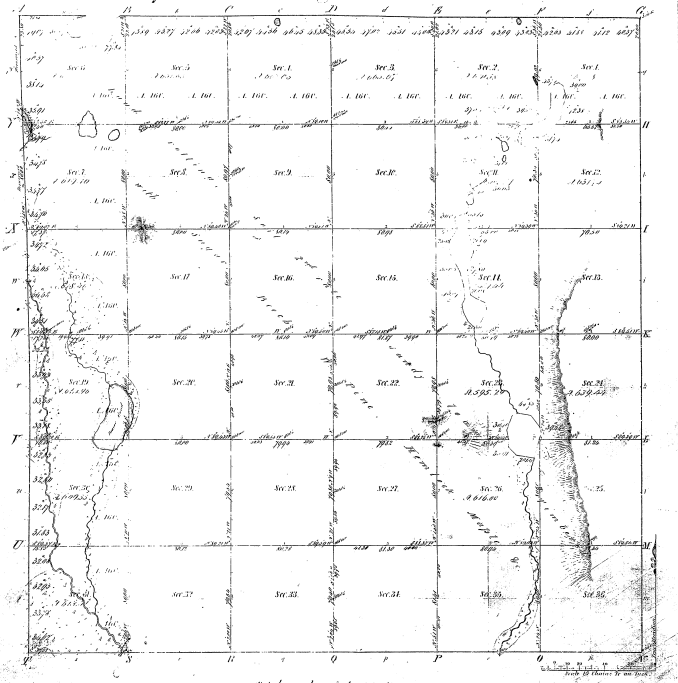

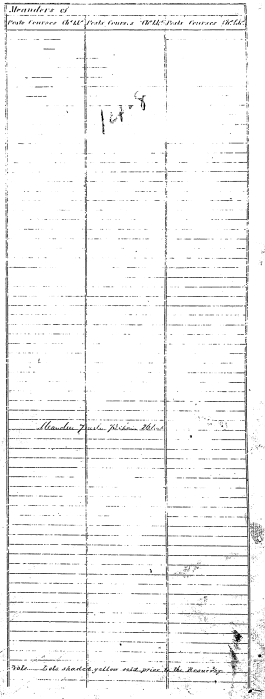

Total number of Acres 22,685.07

Surveys Designated	Type of Surveyed	Date of Contract	Amount of Surveys	When Surveyed	When Sec. and Sub. Sec. Cor. Sec. Cor. Sec.
Township lines	Sec. 29 Mullett	1842 16th 1839	71 77 32	2nd Quar 1839	
Sub. Sec. lines	Sec. 29 Mullett	1842 16th 1839	66 74 79	2nd Quar 1839	

The above Map of Township No. 29 North of Range No. 4 West of the Principal Meridian of Michigan is strictly conformable to the field-notes of the survey thereof on file in this Office, which have been examined and approved.

Surveyor General's Office
Detroit Jan. 7th 1857

Sean du Chapman
Chief Dep.