

Township N<sup>o</sup> 34, E. Range N<sup>o</sup> 8 E.

Mer. Wich.

U. S. LAND SURVEY

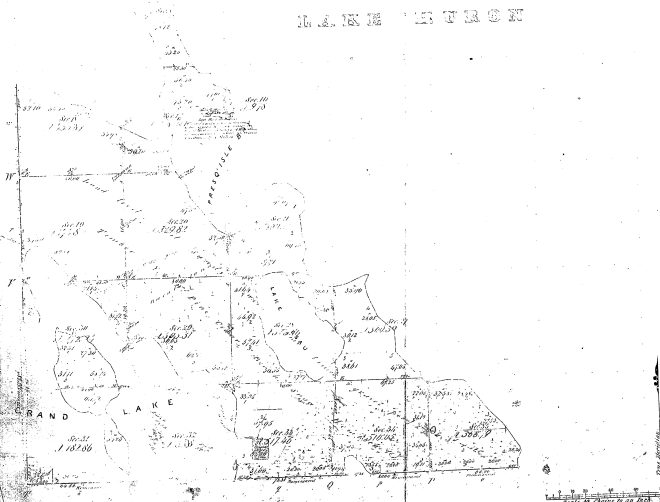

70-20

Section	Acres	Remarks
1		
2		
3		
4		
5		
6		
7		
8		
9		
10		
11		
12		
13		
14		
15		
16		
17		
18		
19		
20		
21		
22		
23		
24		
25		
26		
27		
28		
29		
30		
31		
32		
33		
34		
35		
36		
37		
38		
39		
40		
41		
42		
43		
44		
45		
46		
47		
48		
49		
50		
51		
52		
53		
54		
55		
56		
57		
58		
59		
60		
61		
62		
63		
64		
65		
66		
67		
68		
69		
70		

Total number of acres 524.72

Section	Acres	Remarks
1	10.00	
2	10.00	
3	10.00	
4	10.00	
5	10.00	
6	10.00	
7	10.00	
8	10.00	
9	10.00	
10	10.00	
11	10.00	
12	10.00	
13	10.00	
14	10.00	
15	10.00	
16	10.00	
17	10.00	
18	10.00	
19	10.00	
20	10.00	
21	10.00	
22	10.00	
23	10.00	
24	10.00	
25	10.00	
26	10.00	
27	10.00	
28	10.00	
29	10.00	
30	10.00	
31	10.00	
32	10.00	
33	10.00	
34	10.00	
35	10.00	
36	10.00	
37	10.00	
38	10.00	
39	10.00	
40	10.00	
41	10.00	
42	10.00	
43	10.00	
44	10.00	
45	10.00	
46	10.00	
47	10.00	
48	10.00	
49	10.00	
50	10.00	
51	10.00	
52	10.00	
53	10.00	
54	10.00	
55	10.00	
56	10.00	
57	10.00	
58	10.00	
59	10.00	
60	10.00	
61	10.00	
62	10.00	
63	10.00	
64	10.00	
65	10.00	
66	10.00	
67	10.00	
68	10.00	
69	10.00	
70	10.00	

The above Map of Township N<sup>o</sup> 34, E. Range N<sup>o</sup> 8 E. is a part of the original survey made in the year 1854, and is a true and correct copy of the survey made on file in the Office of the Surveyor General of the Territory of Kansas, and is subject to the same laws and regulations as the original survey.

Surveyor General of the Territory of Kansas



TOWNSHIP No. 34 NORTH, RANGE No. 8 EAST, MICHIGAN MERIDIAN, MICHIGAN  
 SURVEY OF CRESCENT ISLAND IN GRAND LAKE IN SECTION 32

Scale: 10 chains = 1 inch

20-2

(b)

20-2

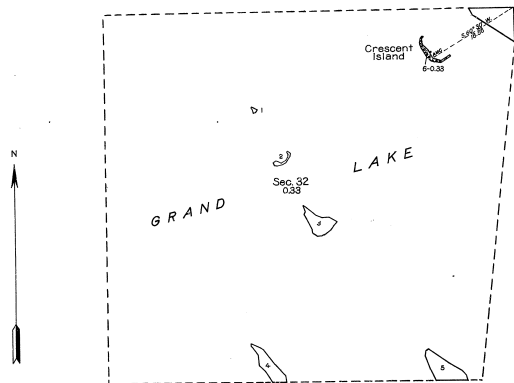

MEMORANDUM

THIS PLAT REPRESENTS THE SURVEY OF AN ISLAND IN GRAND LAKE, WHICH WAS NOT SHOWN UPON THE TOWNSHIP PLAT APPROVED DECEMBER 6, 1896. THE SURVEY WAS EXECUTED PURSUANT TO AUTHORITY CONTAINED IN GENERAL LAND OFFICE LETTER 136039, PP., DATED MAY 22, 1930, WHICH BEARS DEPARTMENTAL APPROVAL UNDER DATE OF MAY 24, 1930.

EXECUTED BY CHAS. R. WEALE, U. S. CADASTRAL ENGINEER, ON NOVEMBER 5, 1930, UNDER DEPARTMENTAL SPECIAL INSTRUCTIONS FOR GROUP NO. 5, MICHIGAN, DATED AUGUST 18, 1930, ISSUED BY THE ASSOCIATE SUPERVISOR OF SURVEYS, WHICH WERE APPROVED BY THE COMMISSIONER OF THE GENERAL LAND OFFICE ON SEPTEMBER 3, 1930.

AREA OF LAND SURVEYED: 0.33 ACRES.

OFFICE OF U. S. SUPERVISOR OF SURVEYS,  
 DENVER, COLORADO, MARCH 28, 1931.

THE ABOVE PLAT OF AN ISLAND IN GRAND LAKE, IN SECTION 32, TOWNSHIP NO. 34 NORTH, RANGE NO. 8 EAST, MICHIGAN MERIDIAN, MICHIGAN, IS HEREBY CONFORMABLE TO THE FIELD NOTES OF THE SURVEY THEREOF, WHICH HAVE BEEN EXAMINED AND APPROVED.

*Wm. H. Dyer*  
 U. S. SUPERVISOR OF SURVEYS.

DEPARTMENT OF THE INTERIOR  
 GENERAL LAND OFFICE  
 WASHINGTON, D. C., APRIL 16, 1931.

THE SURVEY REPRESENTED BY THIS PLAT, HAVING BEEN CORRECTLY EXECUTED IN ACCORDANCE WITH THE REQUIREMENTS OF LAW AND THE REGULATIONS OF THIS OFFICE, IS HEREBY APPROVED.

*Wm. C. Howell*  
 ASSISTANT COMMISSIONER.

TOWNSHIP NO. 34 NORTH, RANGE NO. 8 EAST, MICHIGAN MERIDIAN, MICHIGAN.  
 SURVEY OF FIVE ISLANDS IN GRAND LAKE, SECTION 32.

20-2  
 20-2

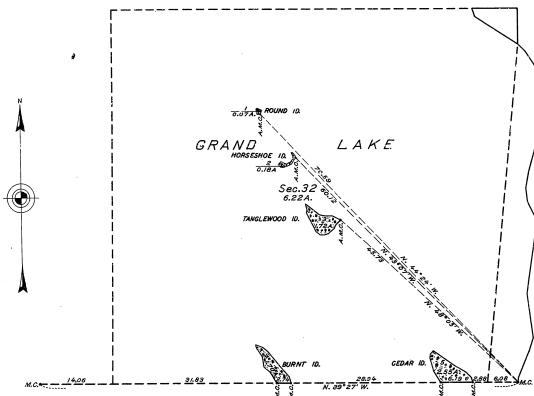

MEMORANDUM.  
 THIS PLAT REPRESENTS THE SURVEY OF FIVE ISLANDS IN GRAND LAKE, WHICH WERE NOT SHOWN UPON THE OFFICIAL TOWNSHIP PLAT APPROVED DECEMBER 6, 1856. THE SURVEY WAS EXECUTED PURSUANT TO AUTHORITY CONTAINED IN GENERAL LAND OFFICE LETTER 1250595 \*M\*, DATED JUNE 30, 1927, WHICH BEARS DEPARTMENTAL APPROVAL OF JULY 7, 1927.

LEGEND.  
 SCALE: 1 INCH = 10 CHAINS.  
 SURVEYED BY GUY R. VEAL, U. S. CADASTRAL ENGINEER, FROM SEPT. 27 TO OCT. 3, 1928, UNDER SPECIAL INSTRUCTIONS FOR GROUP NO. 18, MICHIGAN, DATED JULY 11, 1928, ISSUED BY DONALD B. CLEMENT, TECHNICAL ASSISTANT TO THE SUPERVISOR OF SURVEYS, WHICH WERE APPROVED BY THE COMMISSIONER OF THE GENERAL LAND OFFICE ON JULY 18, 1928.  
 AREA OF LANDS SURVEYED = 6.22 ACRES.

OFFICE OF U. S. SUPERVISOR OF SURVEYS.  
 DENVER, COLORADO, APRIL 30, 1929.  
 THE ABOVE PLAT OF FIVE ISLANDS IN GRAND LAKE IN SECTION 32, TOWNSHIP NO. 34 NORTH, RANGE NO. 8 EAST, MICHIGAN MERIDIAN, MICHIGAN, IS STRICTLY CONFORMABLE TO THE FIELD NOTES OF THE SURVEY THEREOF, WHICH HAVE BEEN EXAMINED AND APPROVED.

*Guy R. Veal*  
 U. S. SUPERVISOR OF SURVEYS.

DEPARTMENT OF THE INTERIOR.  
 GENERAL LAND OFFICE.  
 WASHINGTON, D. C., JULY 25, 1929.  
 THE SURVEY REPRESENTED BY THIS PLAT, HAVING BEEN CORRECTLY EXECUTED IN ACCORDANCE WITH THE REQUIREMENTS OF LAW AND THE REGULATIONS OF THIS OFFICE, IS HEREBY ACCEPTED.

*Wm. C. Howell*  
 ASSISTANT COMMISSIONER.

TOWNSHIP NO. 34 NORTH, RANGE NO. 8 EAST, MICHIGAN MERIDIAN, MICHIGAN.

SURVEY OF ISLAND IN SECTION 31.

20-2

20-2(5)

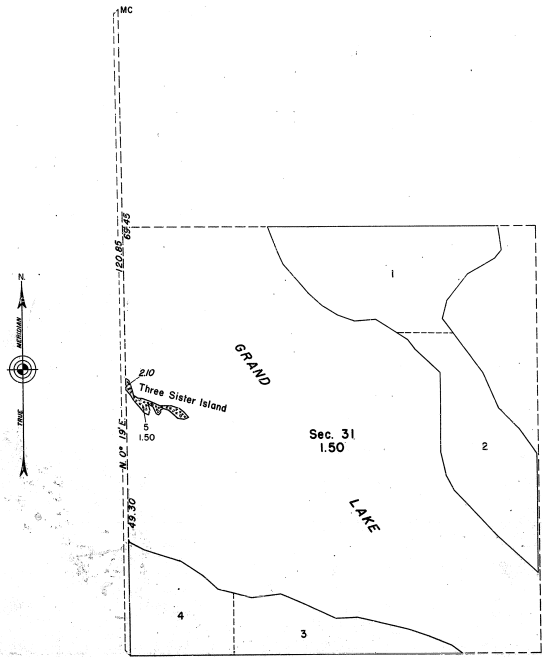

MEMORANDUM

THIS PLAT REPRESENTS THE SURVEY OF THAT PORTION OF THREE SISTER ISLAND IN GRAND LAKE IN SECTION 31, T. 34 N., R. 8 E.; THE ISLAND WAS NOT INCLUDED IN THE ORIGINAL SURVEY OF THE TOWNSHIP, NOW SHOWN UPON THE OFFICIAL PLATS APPROVED FEBRUARY 22, 1941, AND DECEMBER 6, 1936.

THE SURVEY WAS EXECUTED PURSUANT TO AUTHORITY CONTAINED IN GENERAL LAND OFFICE LETTER 1820248 MC, DATED JULY 9, 1940, WHICH BEARS DEPARTMENTAL APPROVAL UNDER DATE OF JULY 12, 1940.

OFFICE OF SUPERVISOR OF SURVEYS  
DENVER, COLORADO, FEBRUARY 14, 1941.

UNITED STATES  
DEPARTMENT OF THE INTERIOR  
GENERAL LAND OFFICE  
MARCH 7, 1941.

THE ABOVE PLAT OF TOWNSHIP NO. 34 NORTH, RANGE NO. 8 EAST, OF THE MICHIGAN MERIDIAN, MICHIGAN, IS STRICTLY CONFORMABLE TO THE FIELD NOTES OF THE SURVEY THEREOF, WHICH HAVE BEEN EXAMINED AND APPROVED.

THE SURVEY REPRESENTED BY THIS PLAT, HAVING BEEN CORRECTLY EXECUTED IN ACCORDANCE WITH THE REQUIREMENTS OF LAW AND THE REGULATIONS OF THIS OFFICE, IS HEREBY ACCEPTED.

*Wm. H. Priddy*  
SUPERVISOR OF SURVEYS.

*Joseph Handwerker*  
ACTING ASSISTANT COMMISSIONER.

5 10 20 40 80  
Scale: 10 CHAINS TO AN INCH. AREA SURVEYED 1.50 ACRES

LINES DESIGNATED BY WHOM SURVEYED	GROUP NO.	DATE	MILEAGE	WHEN SURVEYED	
				BEGUN	COMPLETED
WEAVERS	HUGH B. CRAWFORD SURVEYOR	47	JULY 26, 1940	0 33.00	OCT. 1, 1940.
					OCT. 4, 1940.