19-27

Resurvey

Township No. 38N. Range No. 1E. Mer. Mich.

Meanders of								
Posts	Courses	Chs. Lks.	Posts	Courses	Chs. Lks.	Posts	Courses	Chs. Lks.

19-27

LAKE HURON

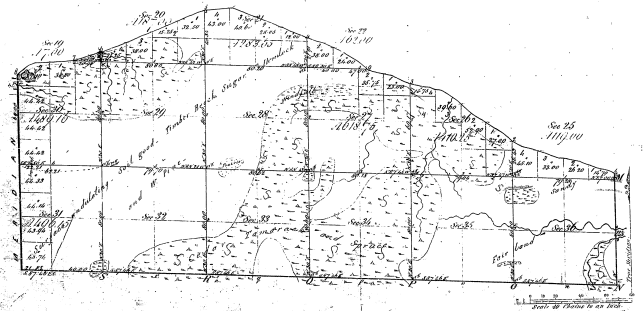

Meander Cor. 21st Gile

Total number of Acres 1152.96

Surveys Authorized	By Whom Surveyed	Date of Contract	Number of Surveys No.	Chs.	Lks.	When Surveyed	When Charged in the Surv. Genl's Acct.
Original Survey of Township Nos. 38 N.	John Hodgson	June 15 1840				2nd Quar. 1840	
Resurvey of Town Lines	Geo. H. Cannan	October 5 1854	4	68	52	1st Quar. 1854	
Subdivisions	George H. Cannan	October 5 1854	24	76	39	1st Quar. 1854	

The above Map of Township No. 38 North of Range No. 1 East of the Principal Meridian, Mich. is the Original Survey conformable to the field notes of the survey thereof on file in this Office, which have been examined and approved.

Surveyor General's Office
Detroit Dec. 30th 1854

Geo. A. Hofmann Sur. Genl.

Copy made