

Township N. 22 North, Range N. 1 East Mer. (Mc. Tor.)

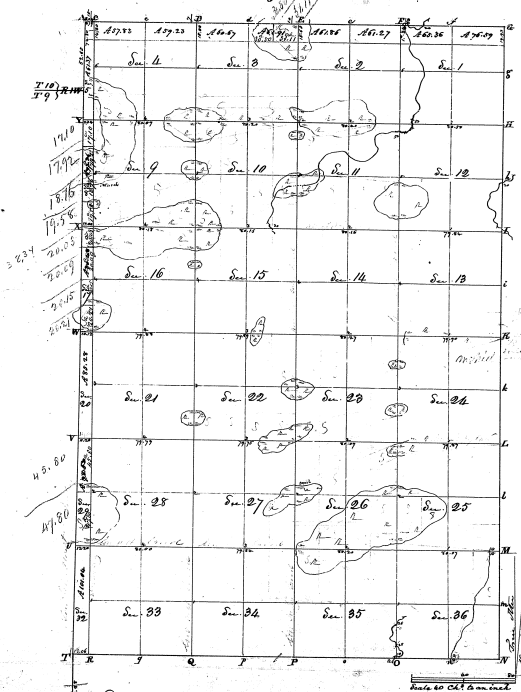

Contents		Sections	Area	Acres
Pl. No. 1			75	17
Pl. No. 2			80	
Pl. No. 3			60	16
Pl. No. 4			80	
Pl. No. 5			320	
Pl. No. 6			61	27
Pl. No. 7			70	
Pl. No. 8			67	18
Pl. No. 9			80	
Pl. No. 10			320	
Pl. No. 11			80	
Pl. No. 12			61	91
Pl. No. 13			80	
Pl. No. 14			60	
Pl. No. 15			67	
Pl. No. 16			80	
Pl. No. 17			320	
Pl. No. 18			61	37
Pl. No. 19			80	
Pl. No. 20			62	36
Pl. No. 21			80	
Pl. No. 22			60	
Pl. No. 23			67	
Pl. No. 24			80	
Pl. No. 25			320	
Pl. No. 26			61	37
Pl. No. 27			80	
Pl. No. 28			62	36
Pl. No. 29			80	
Pl. No. 30			60	
Pl. No. 31			67	
Pl. No. 32			80	
Pl. No. 33			320	
Pl. No. 34			61	37
Pl. No. 35			80	
Pl. No. 36			62	36
Total			18,714	38

24-8  
29-8

Surveyed in April 1831, by Robinson Thomas, D. S.  
 The above Map of Township N. 22 North Range N. 1 East of the principal Meridian (Mc. Tor.) is hereby confirmed to the full and true extent thereof, as shown on file in this Office, which have been examined & approved.  
 Surveyor General's Office, S. M. T. Williams  
 Cincinnati, May 25, 1832.