

Township N. 11. North, Range N. 11 East 4th. (Misc. Sec.)

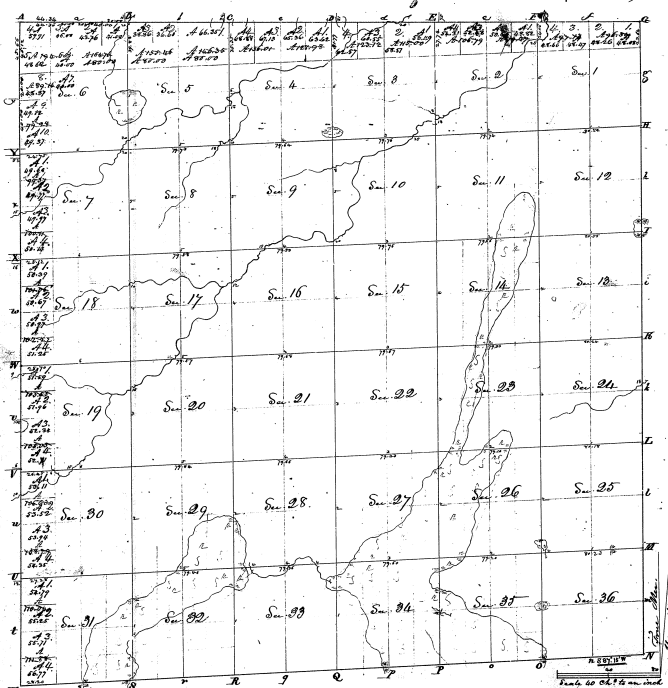

Surveyed in January & February 1881, by Henry Cole, L.S.
 The above Map of Township N. 11 N. of Range N. 11 E. of the principal
 Meridian (Misc. Sec.) is hereby confirmed to be the field notes of the Survey
 through people in this Office, which have been examined & approved.
 Survey General's Office, S. M. T. Williams
 Washington, D.C. 3/18/81

Contents.			
Sections	Acres	Sections	Acres
N. 176 1	91 36	Sec. 19	320
Sec.	80	Sec. 177	320
Sec. 178	77 13	Sec.	103 75
Sec.	320	Sec.	105 25
Sec. 176 2	79 47	Sec. 20	640
Sec.	104 79	Sec.	21
Sec.	30	Sec.	22
Sec.	320	Sec.	23
Sec. 176 3	142 00	Sec.	24
Sec.	30	Sec.	25
Sec.	193 12	Sec.	27
Sec.	30	Sec.	28
Sec.	320	Sec.	29
Sec. 176 4	123 58	Sec.	30
Sec.	30	Sec.	31
Sec.	154 41	Sec.	104 63
Sec.	30	Sec.	70
Sec.	250	Sec.	108 29
Sec. 176 5	144 35	Sec.	320
Sec.	30	Sec.	33
Sec.	155 48	Sec.	110 26
Sec.	30	Sec.	34
Sec.	320	Sec.	111 18
Sec. 176 6	145 25	Sec.	35
Sec.	30	Sec.	36
Sec.	194 05	Sec.	37
Sec.	30	Sec.	38
Sec.	160	Sec.	39
Sec.	30	Sec.	40
Sec.	320	Sec.	41
Sec.	30	Sec.	42
Sec.	320	Sec.	43
Sec.	30	Sec.	44
Sec.	320	Sec.	45
Sec.	30	Sec.	46
Sec.	320	Sec.	47
Sec.	30	Sec.	48
Sec.	320	Sec.	49
Sec.	30	Sec.	50
Sec.	320	Sec.	51
Sec.	30	Sec.	52
Sec.	320	Sec.	53
Sec.	30	Sec.	54
Sec.	320	Sec.	55
Sec.	30	Sec.	56
Sec.	320	Sec.	57
Sec.	30	Sec.	58
Sec.	320	Sec.	59
Sec.	30	Sec.	60
Sec.	320	Sec.	61
Sec.	30	Sec.	62
Sec.	320	Sec.	63
Sec.	30	Sec.	64
Sec.	320	Sec.	65
Sec.	30	Sec.	66
Sec.	320	Sec.	67
Sec.	30	Sec.	68
Sec.	320	Sec.	69
Sec.	30	Sec.	70
Sec.	320	Sec.	71
Sec.	30	Sec.	72
Sec.	320	Sec.	73
Sec.	30	Sec.	74
Sec.	320	Sec.	75
Sec.	30	Sec.	76
Sec.	320	Sec.	77
Sec.	30	Sec.	78
Sec.	320	Sec.	79
Sec.	30	Sec.	80
Sec.	320	Sec.	81
Sec.	30	Sec.	82
Sec.	320	Sec.	83
Sec.	30	Sec.	84
Sec.	320	Sec.	85
Sec.	30	Sec.	86
Sec.	320	Sec.	87
Sec.	30	Sec.	88
Sec.	320	Sec.	89
Sec.	30	Sec.	90
Sec.	320	Sec.	91
Sec.	30	Sec.	92
Sec.	320	Sec.	93
Sec.	30	Sec.	94
Sec.	320	Sec.	95
Sec.	30	Sec.	96
Sec.	320	Sec.	97
Sec.	30	Sec.	98
Sec.	320	Sec.	99
Sec.	30	Sec.	100

12
S.M.S.