

Township N. VI south, Range N. X west (Min. Ter.)

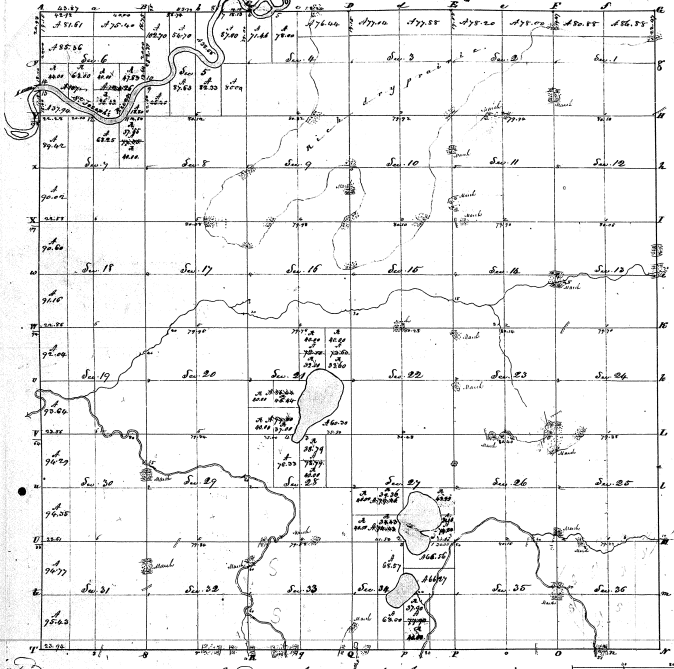

Surveyed in July 1926 by John Mullett, S. L.

Sections		Acres	
Section	Acres	Section	Acres
N. E. 15 1	86.88	Sec. 19	38.00
Sec. 2	86.88	Sec. 20	80.00
Sec. 3	80.00	Sec. 21	80.00
Sec. 4	80.00	Sec. 22	80.00
Sec. 5	80.00	Sec. 23	80.00
Sec. 6	80.00	Sec. 24	80.00
Sec. 7	80.00	Sec. 25	80.00
Sec. 8	80.00	Sec. 26	80.00
Sec. 9	80.00	Sec. 27	80.00
Sec. 10	80.00	Sec. 28	80.00
Sec. 11	80.00	Sec. 29	80.00
Sec. 12	80.00	Sec. 30	80.00
Sec. 13	80.00	Sec. 31	80.00
Sec. 14	80.00	Sec. 32	80.00
Sec. 15	80.00	Sec. 33	80.00
Sec. 16	80.00	Sec. 34	80.00
Sec. 17	80.00	Sec. 35	80.00
Sec. 18	80.00	Sec. 36	80.00
Sec. 19	80.00		
Sec. 20	80.00		
Sec. 21	80.00		
Sec. 22	80.00		
Sec. 23	80.00		
Sec. 24	80.00		
Sec. 25	80.00		
Sec. 26	80.00		
Sec. 27	80.00		
Sec. 28	80.00		
Sec. 29	80.00		
Sec. 30	80.00		
Sec. 31	80.00		
Sec. 32	80.00		
Sec. 33	80.00		
Sec. 34	80.00		
Sec. 35	80.00		
Sec. 36	80.00		
		Total	28,550.00

Forwarded to John Mullett, S. L.

