

Township N^o 43 N. Range N^o 15 W.

Mer. Mech.

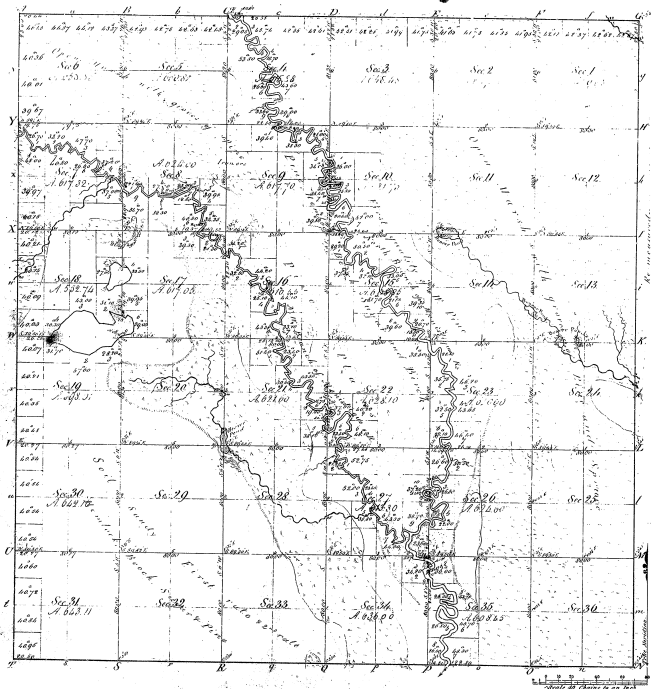

Number of	Acres	Value	Owner	Remarks
1				
2				
3				
4				
5				
6				
7				
8				
9				
10				
11				
12				
13				
14				
15				
16				
17				
18				
19				
20				
21				
22				
23				
24				
25				
26				
27				
28				
29				
30				
31				
32				
33				
34				
35				
36				

Presented
27 March 28 1881

Total number of Acres 27,063.60

Source of Survey	By Whom Surveyed	Date of Commencement	Amount of Survey	When Surveyed	When Closed in the Survey
Survey of 1854	J. M. Smith	1854	10,000	1854	1854
Survey of 1855	J. M. Smith	1855	10,000	1855	1855
Survey of 1856	J. M. Smith	1856	10,000	1856	1856
Survey of 1857	J. M. Smith	1857	10,000	1857	1857
Survey of 1858	J. M. Smith	1858	10,000	1858	1858
Survey of 1859	J. M. Smith	1859	10,000	1859	1859
Survey of 1860	J. M. Smith	1860	10,000	1860	1860
Survey of 1861	J. M. Smith	1861	10,000	1861	1861
Survey of 1862	J. M. Smith	1862	10,000	1862	1862
Survey of 1863	J. M. Smith	1863	10,000	1863	1863
Survey of 1864	J. M. Smith	1864	10,000	1864	1864
Survey of 1865	J. M. Smith	1865	10,000	1865	1865
Survey of 1866	J. M. Smith	1866	10,000	1866	1866
Survey of 1867	J. M. Smith	1867	10,000	1867	1867
Survey of 1868	J. M. Smith	1868	10,000	1868	1868
Survey of 1869	J. M. Smith	1869	10,000	1869	1869
Survey of 1870	J. M. Smith	1870	10,000	1870	1870

The above Map of Township N^o 43 N. Range N^o 15 W. West of the principal Meridian of the Territory is hereby presented to the survey thereof on file in this Office, which have been examined and approved. *George Beardslee, Chief Surveyor*

Wm. H. Beardslee
Sur^{or} Genl.

36-32