

Township N. VIII north, Range N. II East Mer. (Mich. Ter.)

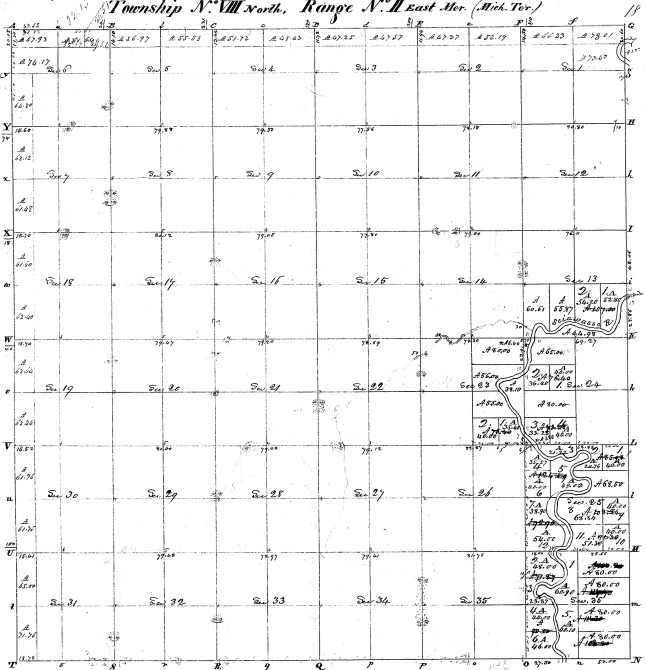

Present to a lot of land and inclosures from Edward S. J. Jr. Surveyor General of the Territory of Mich. having done the
day of

I have advertised laid out and surveyed the above described land as being that it is a
made and laid out both as a whole and as a part as are represented on said plan and divided in the field notes made
by said surveyor and returned with this plan into the Surveyor General's Office. Certified this day of January 1824

William Brockwell, Secy.

29-10

29-10

Township N. VIII north, Range N. E. East Mer. (Mich. Ter.)

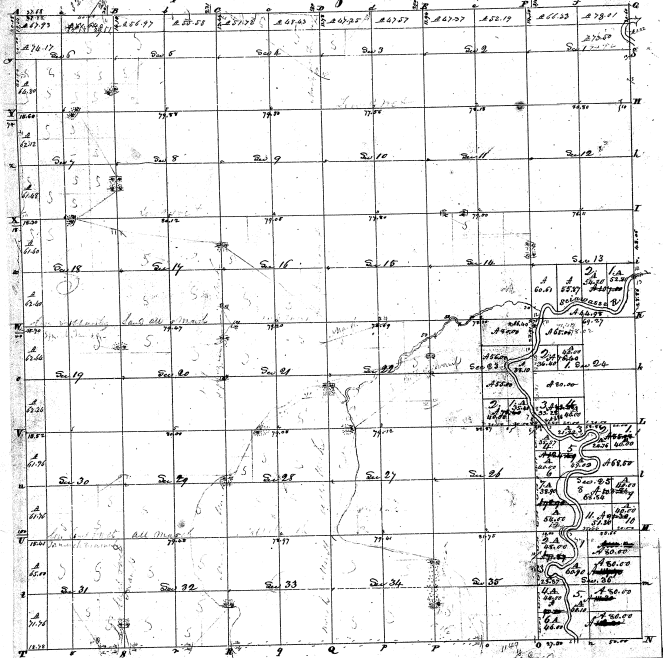

29-10

29-10

Pursuant to a contract with and instructions from Edward J. Barry, General of the United States, bearing date the
 day of
 June aforesaid, laid out and surveyed the above bounded and described tract in the
 north and south both sections and all parts as are represented on the plan and situated in the said State of
 Michigan and returned with the plat into the survey General's Office, bearing the date of January 1836
 William Brockhoff B. S.