

UNDEVELOPED LAND SOUTH RIVER, T. 11 N., R. 30 W., SEC. 1-36

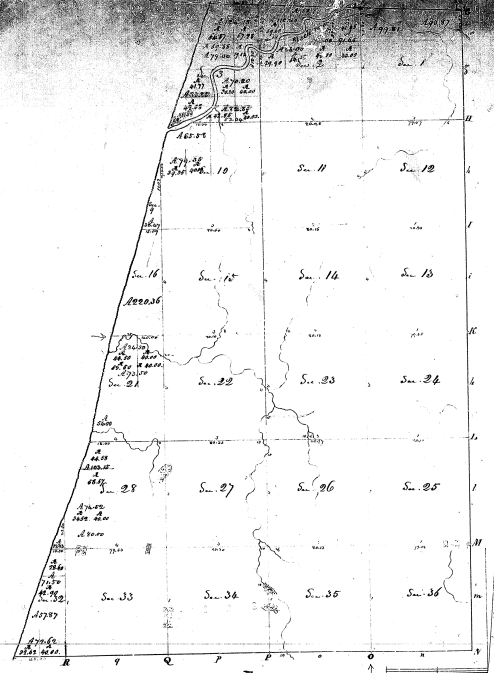

| Section | Area | Acres |
|---------|---------|-------|
| Sec. 1 | 36.00 | 87 |
| Sec. 2 | - | 80 |
| Sec. 3 | - | 81 |
| Sec. 4 | - | 80 |
| Sec. 5 | - | 80 |
| Sec. 6 | - | 80 |
| Sec. 7 | - | 80 |
| Sec. 8 | - | 80 |
| Sec. 9 | - | 80 |
| Sec. 10 | - | 80 |
| Sec. 11 | - | 80 |
| Sec. 12 | - | 80 |
| Sec. 13 | - | 80 |
| Sec. 14 | - | 80 |
| Sec. 15 | - | 80 |
| Sec. 16 | - | 80 |
| Sec. 17 | - | 80 |
| Sec. 18 | - | 80 |
| Sec. 19 | - | 80 |
| Sec. 20 | - | 80 |
| Sec. 21 | - | 80 |
| Sec. 22 | - | 80 |
| Sec. 23 | - | 80 |
| Sec. 24 | - | 80 |
| Sec. 25 | - | 80 |
| Sec. 26 | - | 80 |
| Sec. 27 | - | 80 |
| Sec. 28 | - | 80 |
| Sec. 29 | - | 80 |
| Sec. 30 | - | 80 |
| Sec. 31 | - | 80 |
| Sec. 32 | - | 80 |
| Sec. 33 | - | 80 |
| Sec. 34 | - | 80 |
| Sec. 35 | - | 80 |
| Sec. 36 | - | 80 |
| Total | 1152.00 | 272 |

Surveyed in February 1880. by Robert Clark Jr. S.S.