

Township N. III south Range N. XV West Min. (Mer. Ter.)

139

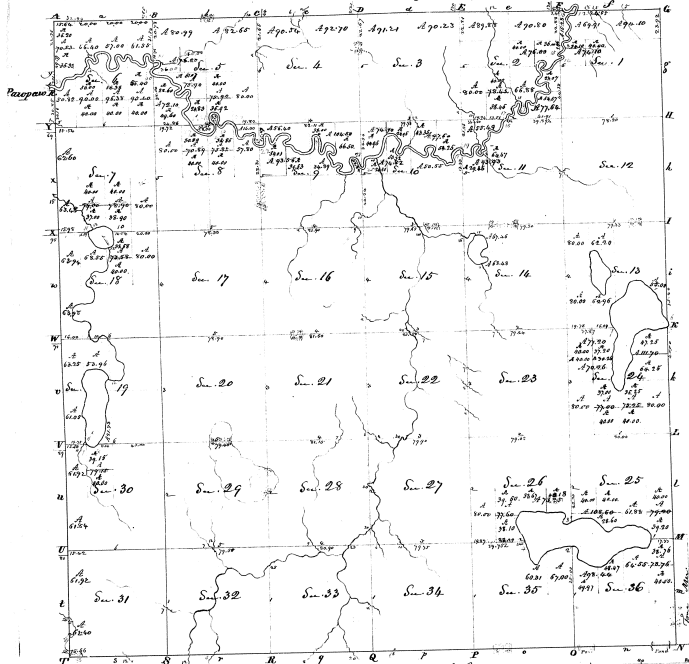

Surveyed in January 1830 by Wm. Cookfield & S.

Contin'd		Contin'd	
Section	Area	Section	Area
Sec. 1	36.10	Sec. 13	166
Sec. 2	80	Sec. 14	166
Sec. 3	69.91	Sec. 15	157.00
Sec. 4	74.10	Sec. 16	166
Sec. 5	15.23	Sec. 17	64.00
Sec. 6	34.30	Sec. 18	166
Sec. 7	74.00	Sec. 19	166
Sec. 8	39.88	Sec. 20	166
Sec. 9	50	Sec. 21	166
Sec. 10	77.62	Sec. 22	166
Sec. 11	66.78	Sec. 23	166
Sec. 12	35	Sec. 24	166
Sec. 13	80	Sec. 25	166
Sec. 14	30.23	Sec. 26	166
Sec. 15	80	Sec. 27	166
Sec. 16	91.21	Sec. 28	166
Sec. 17	80	Sec. 29	166
Sec. 18	322	Sec. 30	166
Sec. 19	39.70	Sec. 31	166
Sec. 20	80	Sec. 32	166
Sec. 21	30.27	Sec. 33	166
Sec. 22	76.00	Sec. 34	166
Sec. 23	80	Sec. 35	166
Sec. 24	179.2	Sec. 36	166
Sec. 25	72.70		
Sec. 26	72.10		
Sec. 27	12.2		
Sec. 28	61.55		
Sec. 29	37.00		
Sec. 30	66.00		
Sec. 31	70.53		
Sec. 32	95.40		
Sec. 33	74.28		
Sec. 34	30.00		
Sec. 35	50.12		
Sec. 36	166		
Sec. 37	166		
Sec. 38	166		
Sec. 39	166		
Sec. 40	166		
Sec. 41	166		
Sec. 42	166		
Sec. 43	166		
Sec. 44	166		
Sec. 45	166		
Sec. 46	166		
Sec. 47	166		
Sec. 48	166		
Sec. 49	166		
Sec. 50	166		
Sec. 51	166		
Sec. 52	166		
Sec. 53	166		
Sec. 54	166		
Sec. 55	166		
Sec. 56	166		
Sec. 57	166		
Sec. 58	166		
Sec. 59	166		
Sec. 60	166		
Sec. 61	166		
Sec. 62	166		
Sec. 63	166		
Sec. 64	166		
Sec. 65	166		
Sec. 66	166		
Sec. 67	166		
Sec. 68	166		
Sec. 69	166		
Sec. 70	166		
Sec. 71	166		
Sec. 72	166		
Sec. 73	166		
Sec. 74	166		
Sec. 75	166		
Sec. 76	166		
Sec. 77	166		
Sec. 78	166		
Sec. 79	166		
Sec. 80	166		
Sec. 81	166		
Sec. 82	166		
Sec. 83	166		
Sec. 84	166		
Sec. 85	166		
Sec. 86	166		
Sec. 87	166		
Sec. 88	166		
Sec. 89	166		
Sec. 90	166		
Sec. 91	166		
Sec. 92	166		
Sec. 93	166		
Sec. 94	166		
Sec. 95	166		
Sec. 96	166		
Sec. 97	166		
Sec. 98	166		
Sec. 99	166		
Sec. 100	166		

111

428552  
748882  
2236744