

TOWNSHIP 111 SOUTH RANGE 111 EAST OF 10TH (10TH TWP)
 County of Adams State of Ohio
 A full copy from the original is in the file.

Survey made this
 Day 20 1875

[Signature]
 Surveyor

DEPARTMENT OF THE INTERIOR
 GENERAL LAND OFFICE
 Washington, D. C. *1875*

[Signature]
 Acting Commissioner

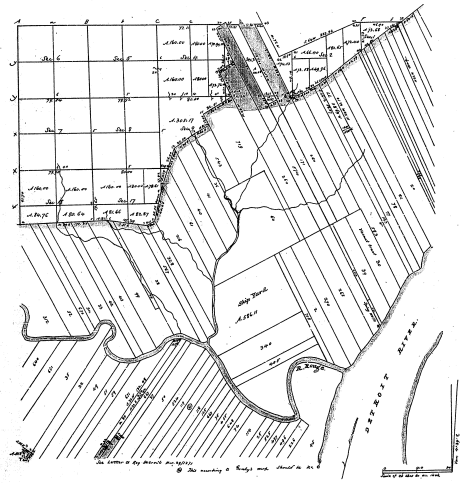

Township 11 N. Range 11 E. of 1st Meridian
 Surveyed by George Perkins 1877

301
 DEPARTMENT OF THE INTERIOR
 GEOLOGICAL SURVEY
 Washington, D. C. *1898*
 This is only the first plate of a map
 and is not to be used for any other
 purpose than to prepare for a
 full set of the same.

R. A. Fisher
 32-32/7

This work of a private party in the
 view of private claims on the above lands
 situated 1/4 is actually unproprietable to the field
 office of the Surveying Office, on file in the office
 which have been returned and returned
 Survey General's Office
 Cincinnati, Feb. 14, 1940

C. S. P. L. A. R. Y.

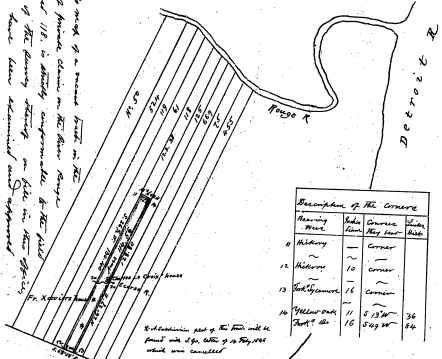

Description of the Corners			
Station	Side	Course	Length
1	North	Course	100
2	West	Course	100
3	South	Course	100
4	East	Course	100
5	North	Course	100
6	West	Course	100
7	South	Course	100
8	East	Course	100
9	North	Course	100
10	West	Course	100
11	South	Course	100
12	East	Course	100
13	North	Course	100
14	West	Course	100
15	South	Course	100
16	East	Course	100

Surveyed by John Smith, D.S.

Surveyor General's Office,
 Cincinnati, Feb. 14, 1940

A True Copy from Record
C. S. P. L. A. R. Y.
 Jan. 2nd

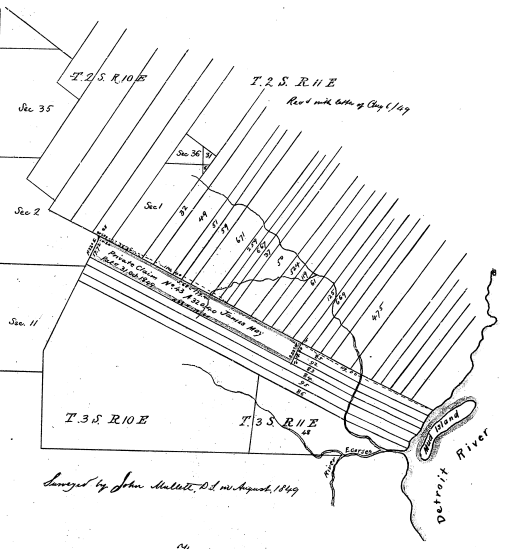

Surveyed by John Smith, D.S. in August, 1849

The above diagram of Claim #143 in Township 3 South of
 Range #10 East, Michigan, is hereby confirmed to the field
 office of the Surveying Office, on file in this office
 Survey General's Office
 Cincinnati, August 8, 1849
Charles Lyon
 D.S.

DEPARTMENT OF THE INTERIOR,
 GENERAL LAND OFFICE,

Washington, D. C. *1849*

I hereby certify that this plan or map is a
 true and correct representation of the township
 plan of survey to which it relates to remain on
 file in this office.

John G. Smith
 Acting Commissioner

Ship Yard Tract on Hougo River, near Westcott

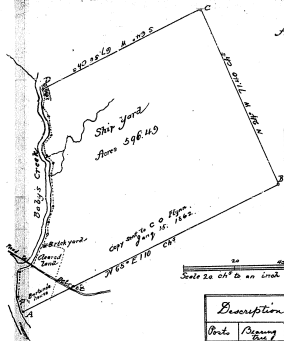

Acres 596.49

Survey'd in May 1827.
by John W. Brown, Del.
and had in 1st of 1838 an add'l of
E's off 24.
G. J. [unclear]
[unclear]

Description of the corners						
Point	Bearing	Dist	Angle	Dist	Angle	Dist
A	Post on old line					
B	Post	6	S 70° W	366		
	Post	2 1/2	N 52 1/2° W	238		
C	Buttress	7	S 45° W	30		
	Post	12	N 40° W	56		
D	Post	5	S 62° E	48		
	Post	5	S 33° E	66		

Lead level 2 1/2 feet
and cut [unclear]

Survey of the Ship Yard

Beginning on the River Bank, at a post on the North
boundary of private claim N° 340, thence N 46° 5' along
said north boundary, 10 chains to West boundary of O Chain
S 4° 7 1/2', then S 4° 1/2' from which a B Oak 6 in dia bears
S 70° W 366 ft and a Run oak 92 inch dia. bears N 22 1/2° W 238
ft dist. Thence along the west boundary of O Chain to
718, S 20° W 71.40 chains to South boundary of O Chain N 46°
S 4° 7 1/2' from which a Buttress 7 bears S 45° W 30 ft, and
a B Oak 12 in dia bears N 40° W 56 ft dist. Thence along
South side of said chain, S 62° W 67.50 chains, where at
a post in border of wood, not far from lower fork of Baby's
Creek from which post a B Oak 5 in dia bears S 33° E 66 ft
and another B Oak 5 in dia. bears S 33° E 66 ft dist.
Thence along the border of said wood, down stream

Bearing	Dist	Remarks
08 24	08.00	
2 00	3.00	
7 00	5.00	
10 00	10.00	
7 00	7.00	
2 00	2.00	
2 00	2.00	to creek
13 00	14.00	
13 00	13.00	to bays
2 00	2.00	
2 21 1/2	6.00	
2 3 1/2	14.00	
2 7 1/2	16.00	
2 7 1/2	5.50	To river bank near the bridge over Baby's fork
3 5 1/2	9.00	at 50 Buttress, Run
5 16	5.16	Beginning in wood 1/2 - no bearings

A true copy

A true copy
Survey General's Office
Chattanooga 11 June 1827

[Signature]
Ed W 1827

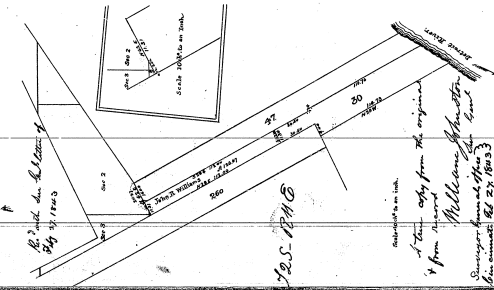

A true copy from the original
4 from record
W. L. [unclear]
Surveyor General's Office
Chattanooga: Oct 24 1823

DEPARTMENT OF THE INTERIOR,
GENERAL LAND OFFICE

Washington, D. C. March 12 1865
I hereby certify that this photo-lithograph is a true and literal reproduction of the township plat of survey to which it purports to relate, save on the in this office.

[Signature]
Acting Commissioner

31-32

Township N. 12 south (part of T. 1) Range II East 100 (M&T)

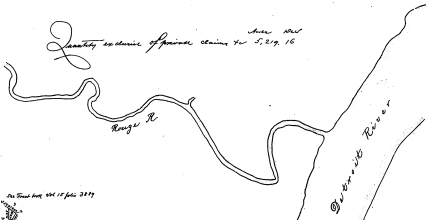
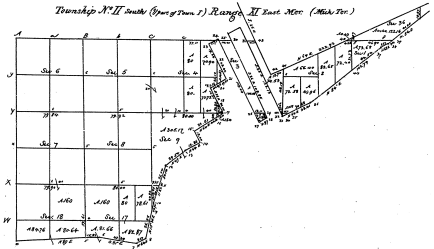

Quantity of ... 2,019.16

in Township ... 1879

I certify that the above is a true copy of the original plat in this office
Surveyor General Office
March 5th 1879

Surveyor General

DEPARTMENT OF THE INTERIOR
GEOLOGICAL SURVEY
Washington, D. C.
This plat was filed in the office of the
Surveyor General of the Territory of
Idaho on the 5th day of March, 1879.

32-32 *[Signature]*
Surveyor General

TOWNSHIP NO. 2 SOUTH, RANGE NO. 11 EAST, OF THE MICHIGAN MERIDIAN, MICHIGAN

PLAT OF CLAIM NO. 20 (REAR OF CLAIM NO. 474)

SCALE: 20 CHAINS TO AN INCH

32-32
32

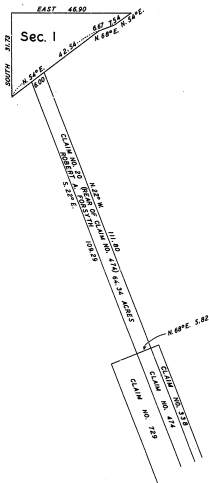

MEMORANDUM

CLAIM NO. 20 (REAR OF CLAIM NO. 474), CONFIRMED TO ROBERT A. FORDYTH, ASSIGNEE OF JACQUES LABELLE AND FRANCOIS LABELLE, IS NOTED IN BOOK NO. 2 OF THE REPORT OF THE COMMISSIONERS ON LAND CLAIMS IN MICHIGAN (AMERICAN STATE PAPERS, GALE AND BEATON EDITION, VOLUME 5, PAGE 110). THE CLAIM WAS SURVEYED BY JOSEPH FLETCHER IN 1822 AS CLAIM NO. 474, ADDITIONAL DONATIONS ON THE DETROIT RIVER.

DEPARTMENT OF THE INTERIOR
GENERAL LAND OFFICE
WASHINGTON, D. C., APRIL 15, 1937.

THE ABOVE PLAT OF CLAIM NO. 20 (REAR OF CLAIM NO. 474), TOWNSHIP NO. 2 SOUTH, RANGE NO. 11 EAST, MICHIGAN MERIDIAN, MICHIGAN, PREPARED FOR THE PURPOSE OF SHOWING DESIGNATION AND AREA FOR THE TRACT OF LAND CONFIRMED TO ROBERT A. FORDYTH BY ACT OF FEBRUARY 21, 1883 (5 STAT., 784), IS STRICTLY CONFORMABLE TO THE FIELD NOTES OF THE SURVEY THEREOF, AND HAVING BEEN CORRECTLY PREPARED IN ACCORDANCE WITH THE REGULATIONS OF THIS OFFICE, IS HEREBY APPROVED.

Antonette Fennell
ASSISTANT COMMISSIONER.