

Township N N South, Range N IX East of Mer. (Mich. Ter.)

81

31-21

31-21

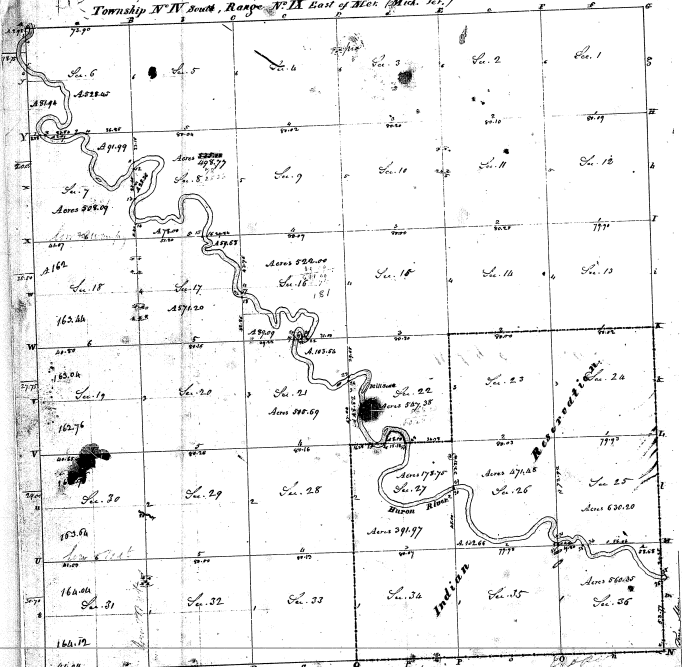

Section 22, T. 23, R. 25, S. 32
 Pursuant to a contract with the Government of the United States, bearing date the 19th day of August 1816, I have, as aforesaid, laid out and surveyed the above described Township, with so many acres thereof as had been granted and bounds both natural and artificial as are represented on this plan, and divided the said into many tracts, and returned with this plan into the Surveyor General's Office on the 23rd day of May 1817.

Joseph Stoddard (P)

Sec. 2 1894 7
 8 March 18 1862 30

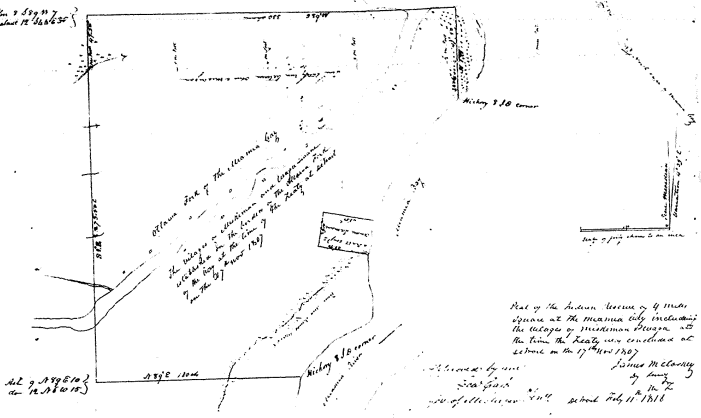

AL 2 1894 10
 on 12 27 1872

Part of the Adams ...
 appears at the ...
 the ...
 at ...

James McCluskey
 by ...
 dated July 11 1878

Part of the ...
 being sections ...
 and the ...
 which ...
 contains eight acres ...
 Township ...
 dated Aug 9 1878
 James McCluskey
 by ...

Dated June 24 1880
 Office of August 23 1880 ...
 From the ...
 I have ...
 subject to ...
 dated ...
 L. H. ...

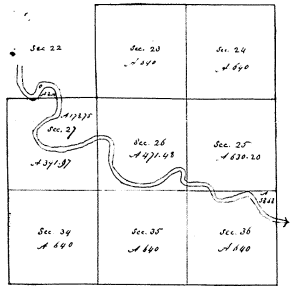

Township No 4 South, Range No 9 East of ...

Township N^o 4 South Range N^o 9 East

Mer. (tick)

- In Sec. 25 Improvement N^o 1. Thompson's, cleared land, well cultivated, good, 20 acres, A. 10.70
 N^o 2. Short's, cleared land, well cultivated, good, 20 acres, A. 10.50
 In Sec. 26 Improvement N^o 1. Thompson's, cleared land, well cultivated, good, has a house on it, 9.90
 N^o 2. Same. Clear land, well fenced, and has a house on it, 9.20
 N^o 3. Blue Jackson's, 17.50 acres, well cultivated, good, and well cultivated, 18.00
 N^o 4. Same. Well cleared, well fenced, 16.00
 In Sec. 27
 N^o 1. Aron's. 200 well cultivated, but well fenced, the one best side of River, there some well fenced, but well cleared land,
 N^o 2. John & Nerebin's. All cultivated, 10 hands, house on the tract, adjoining the River, then tract 1.57, and 1.57, 18.75, 18.75
 N^o 3. Katy Quaque's. Part land, well cultivated, cleared, good, some fine fruiting, A. 22.20
 N^o 4. Same. Part land, well cultivated, cleared, good, containing a small cabin, 26.20
 N^o 5. John & Katy Thompson's. Part land, well cultivated, good, with an orchard, 26.20
 In Sec. 28
 N^o 1. Blue Jackson's. Part land, well cultivated, cleared, good, 21.50
 N^o 2. Rebecca Wilson's. Part land, well cultivated, cleared, good, and has a house on it, A. 12.00
 N^o 3. Katy Quaque's. Part land, well cultivated, good, a good orchard, A. 11.00
 N^o 4. McFadyen's. Part land, well cultivated, good, has a house on it, A. 12.00
 In Sec. 29, 30, 31
 N^o 1. Rebecca Wilson's. Well cultivated, cleared, good, and has a house on it, A. 11.00
 Johnson, improvement not recorded, A. B. 10

Section	Owner	Acres	Value	Improvement	Value	Notes
25	Thompson	20	10.70			
26	Thompson	9.90				
27	Aron	200				
28	Blue Jackson	17.50				
29	John & Nerebin	1.57				
30	Katy Quaque	22.20				
31	Rebecca Wilson	11.00				
32	Blue Jackson	21.50				
33	Rebecca Wilson	12.00				
34	Katy Quaque	11.00				
35	McFadyen	12.00				
36	Wilson	11.00				
37	Wilson	11.00				
38	Wilson	11.00				
39	Wilson	11.00				
40	Wilson	11.00				
41	Wilson	11.00				
42	Wilson	11.00				
43	Wilson	11.00				
44	Wilson	11.00				
45	Wilson	11.00				
46	Wilson	11.00				
47	Wilson	11.00				
48	Wilson	11.00				
49	Wilson	11.00				
50	Wilson	11.00				
51	Wilson	11.00				
52	Wilson	11.00				
53	Wilson	11.00				
54	Wilson	11.00				
55	Wilson	11.00				
56	Wilson	11.00				
57	Wilson	11.00				
58	Wilson	11.00				
59	Wilson	11.00				
60	Wilson	11.00				

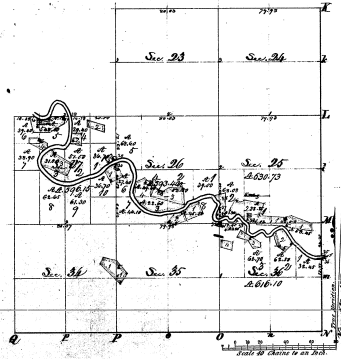

Total number of Acres 4,000.38

Survey	By Whom Surveyed	Date of Commencement	Amount of Survey	When Surveyed	Who Charged for the Survey
Township					
Subdivisions	James A. Miller	July 1853	33.31 A.	27-1853	A. 112.2

The above Map of Township N. 4 South Range N. 9 East is partly conformable to the field notes of the survey thereof on file in this Office, which have been examined and approved by the Survey General's Office.

Wm. J. G. [Signature]

Commissioner, Dec. 15-1853

31-21
 8-1-21