

Re-Survey
Township 1° 23' N **Range N° 10 W** **Mer.**

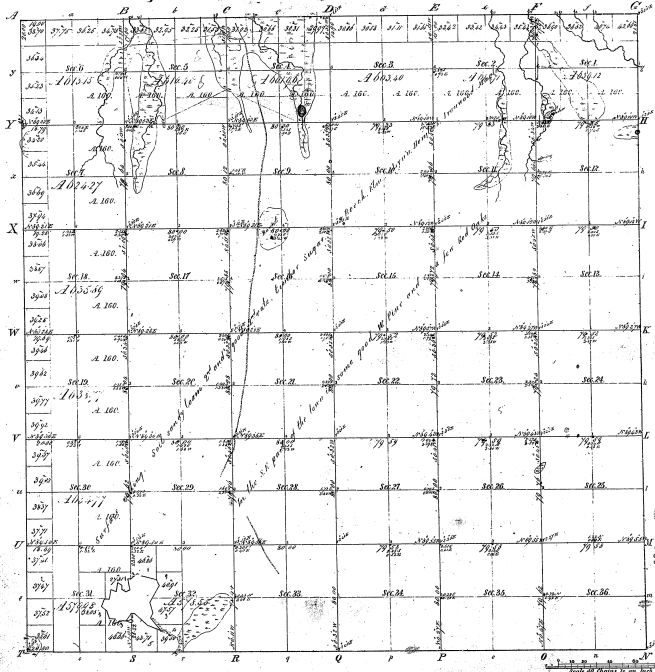

Meanders of
 Public Courses (1842) Private Courses (1842) Public Courses (1842)

--	--	--	--	--

16-30

16-30

Total number of Acres 22,735.97				
Survey Designated	By Whom Surveyed	Date of Conduct	Amount of Survey	When Surveyed
22 Township 1st	John Brent	1796-1801-1808	22,735.97	21st June 1854
23 Subdivision	L. A. Rowanston	May 11 th 1852	22.25	25 th June 1852
24 Township 1st	John Brent	1796-1801-1808	22,735.97	21 st June 1854

The above copy of Township 1° 23' North of the Principal Meridian and Range N° 10 West is a truly correct and true field notes of the survey being made for the school here, has been examined and approved.
 Surveyor General's Office
 St. Louis, Mo. 4th 1854
Seander, Surveyor General