

001 PAGE 26
LAND CORNER RECORDATION CERTIFICATE
 Filing Requirement of Act 74, Mich. P.A. 1970

For corners in

| | | |
|--|--------------------------|---------------|
| <u>Alcona</u> <small>(County)</small> | Located In: | Corner Code # |
| 1. Public Land Survey | T <u>26N</u> R <u>8E</u> | <u>K-3</u> |
| | T _____ R _____ | _____ |
| | T _____ R _____ | _____ |
| | T _____ R _____ | _____ |
| 2. Property Controlling in Section | S _____ T _____ R _____ | _____ |
| | S _____ T _____ R _____ | _____ |
| 3. Miscellaneous Property in Sec. | S _____ T _____ R _____ | _____ |
| | S _____ T _____ R _____ | _____ |

RECORDED
 Remon I Page 26
DEC 20 1 20 PM '93
David A. Smith
 REGISTER OF DEEDS
 ALCONA COUNTY MICHIGAN

Register of Deeds Stamp & File Number

4. Lot No. _____, Recorded Plat _____
 5. Private Claims _____

I, David B. Guthrie in a field survey on August 25, 19 93, do hereby certify that under requirements of P.A. 74, Michigan P.A. of 1970, the corner points mentioned in lines 1 and 2 above were in conformance with regulations and rules therefore as required in the current manual of survey instructions of the United States Department of the Interior, Bureau of Land Management or by a decree of a Court of Law and/or that the corner points mentioned in lines 3, 4 and 5 above were in conformance with the rules of the Michigan Board of Land Surveyors or by a Decree of a Court of Law; established, re-established, monumented, re-monumented, recovered, found as expressed below:

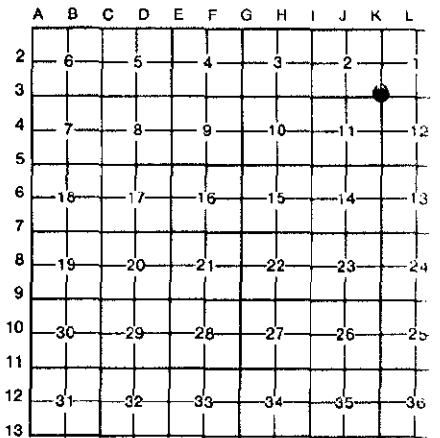

NOTE: Not more than 4 corners, all in the same town and range, may be recorded on this certificate.

A. Description of original monument and accessories and/or subsequent restoration:

- 1843: G.L.O. Survey by Lewis Clason - Set post and referenced Cedar 12 - N38°W - 11/Cedar 10 - N56°E - 22
- 1911: County Survey by A.J. Freer Jr. - Set 22" plough point
- 1946: Survey by Robert S. Scott
- 1962: Survey by Norman Caldwell - 1" Iron Bar
- 1988: Survey by David B. Guthrie - Found 1" Iron Bar in Monument Box

B. Description of corner evidence found and/or method applied in restoring or reestablishing corner:

- 1993: Found 1" Iron Bar in Monument Box in the center of Highway F-41 at the intersection of fences east and west.

**SURVEY &
 REMONUMENTATION**

1993

COMMISSION

C. Description of monument for corner and accessories established to perpetuate locating the position of the corner:

- 1993: Set 1/2" x 24" Iron rod with a 3" brass cap stamped to identify the corner. Referenced:
 N83°W - Utility Pole - 60.40 Feet
 S87°W - 12" Elm - 69.63 Feet
 S40°W - Utility Pole - 83.25 Feet
 S88°E - Utility Pole - 73.08 Feet

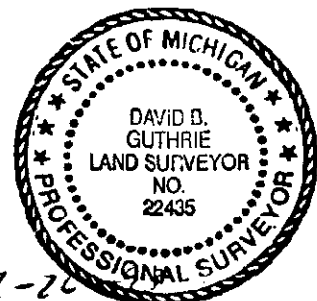

Signed by *David B. Guthrie* Date 12-20
 Surveyor's Michigan License No. 22435