

**2000 Alcona County Remonumentation Corner
LAND CORNER RECORDATION CERTIFICATE**
Filing Requirement of Act 74, Mich. P.A. 1970

For corners in

| | | |
|--|-------------------------|---------------|
| <u>Alcona</u> <small>(County)</small> | Located In: | Corner Code # |
| 1. Public Land Survey | T 28N R8E | E-4 ✓ |
| | T _____ R _____ | _____ |
| | T _____ R _____ | _____ |
| | T _____ R _____ | _____ |
| 2. Property Controlling in Section | S _____ T _____ R _____ | _____ |
| | S _____ T _____ R _____ | _____ |
| 3. Miscellaneous Property in Sec. | S _____ T _____ R _____ | _____ |
| | S _____ T _____ R _____ | _____ |

Alcona County
Remonumentation
Liber 2 Page 55

Filed for Record in
ALCONA COUNTY MICHIGAN
DORIS A GAUTHIER
On 09-20-2000 At 09:36 am.
LAND CORNER 9.00

Register of Deeds Stamp & File
Number

4. Lot No. _____, Recorded Plat _____
5. Private Claims _____

I, Daniel T. Kibbe, in a field survey on April 7, 2000 do hereby state that under requirements of P.A. 74, Michigan P.A. of 1970, the corner points mentioned in lines 1 and 2 above were in conformance with regulations and rules therefore as required in the current manual of survey instructions of the United States Department of the Interior, Bureau of Land Management or by a decree of a Court of Law and for that the corner points mentioned in lines 3, 4 and 5 above were in conformance with the rules of the Michigan Board of Land Surveyors or by a Decree of a Court of Law; established, re-established, monumented, recovered, found as expressed below:

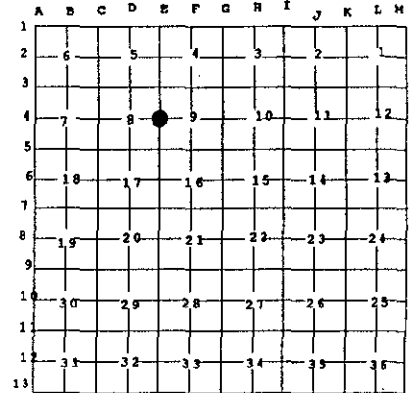

NOTE: Not more than 2 corners, all in the same town and range, may be recorded on this certificate.

A. Description of original monument and accessories and/or subsequent restoration:

1840: GLO Survey by Thos. Pattison Set ¼ post.
Referenced: Hemlock 6-S22°W-28/Lynn 15-N50°E-23
1996: Survey by Thoms L. Fabis Found existing nail.
Set ½" iron P.S. # 31591
Referenced: 6" Apple-S12°E-86.15'/Fence post-East-36.64'/Fence post-S30°W-79.69'/
5" Apple in clump-West-23.63'

B. Description of corner evidence found and/or method applied in restoring or reestablishing corner:

Found Fabis B & C .2' below grade 1' west of centerline N-S road centerline fence E-W.

This corner position is compatible with county & local surveys. This corner position is accepted as a careful and faithful perpetuation of the position of the original corner.

C. Description of monument for corner and accessories established to perpetuate locating the position of the corner:

2000: Placed 3" Alcona County cap stamped to identify the corner over 1/2" iron rod 6" below grade.
Referenced:

Found Fabis tag 5" apple clump-West-23.48'
Found Fabis tag 6" apple S12°E-86.10'
Found Fabis tag in fence post-East-36.79'
Set tag in 7" apple-S17°W-196.53'

APPROVED LAND CORNER
P A 345 of 1990
ALCONA COUNTY

Date 9-6-2000
County Rep. [Signature]



Signed by [Signature]
Surveyor's Michigan License No. 37278

Date September 15, 2000