

LAND CORNER RECORDATION CERTIFICATE
Filing Requirement of Act 74, Mich. P.A. 1970

For corners in
Alger
(County)

	Located In:	Corner Code #/
1. Public Land Survey	T <u>44N</u> R <u>21W</u>	<u>G5</u>
	T ___ R ___	<u>G3</u>
	T ___ R ___	<u>J4</u>
	T ___ R ___	
2. Property Controlling in Section	S <u>11</u> T ___ R ___	<u>9</u>
	S ___ T ___ R ___	
3. Miscellaneous Property in Sec.	S ___ T ___ R ___	
	S ___ T ___ R ___	

Register of Deeds Stamp & File Number

4. Lot No. _____, Recorded Plat _____
 5. Private Claims _____

I, Keith Sackett, in a field survey on May 13, 1991, do hereby certify that under requirements of P.A. 74, Michigan P.A. of 1970, the corner points mentioned in lines 1 and 2 above were in conformance with regulations and rules therefore as required in the current manual of survey instructions of the United States Department of the Interior, Bureau of Land Management or by a decree of a Court of Law and/or that the corner points mentioned in lines 3, 4 and 5 above were in conformance with the rules of the Michigan Board of Land Surveyors or by a Decree of a Court of Law, established, re-established, monumented, re-monumented, recovered, found as expressed below:

NOTE: Not more than 4 corners, all in the same town and range, may be recorded on this certificate.

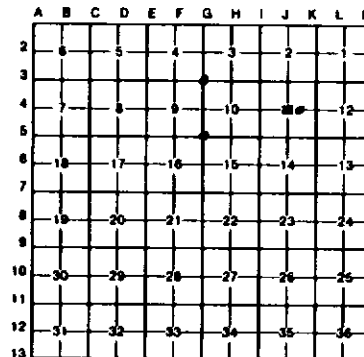

A. Description of original monument and accessories and/or subsequent restoration:

G5	G3	J4	9
Southwest corner of Section 10. Found 3/4" iron pin in monument box.	Southwest corner of Section 3. Found 3/4" iron pin in monument box.	Center quarter corner of Section 11. Not set on original survey nor evidence of subsequent establishment.	Center east one-sixteenth corner of Section 11. Not set on original survey nor evidence of subsequent establishment.

B. Description of corner evidence found and/or method applied in restoring or reestablishing corner:

G5	G3	J4	9
Restored at 3/4" iron pin in monument box.	Restored at 3/4" iron pin in monument box.	Established at the intersection of the north-south and east-west quarter lines of Section 11.	Established midway and on line.

C. Description of monument for corner and accessories established to perpetuate locating the position of the corner:

G5	G3	J4	9
3/4" iron pin in monument box. I on rock, N64E 81.8' 5" spruce S29E 96.1' Power Pole S28W 185.5' Power Pole N25W 154.3'	3/4" iron pin in monument box. 8" red maple N45E 80.1' 5" spruce S65E 78.9' sugar maple S47W 86.8' 10" sugar maple N50W 101.3'	DNR 4" sugar twin N13E 37.75' 9" sugar S23E 36.45' 5" sugar S11W 35.2' 7" sugar N33W 48.25'	DNR 9" sugar N10E 34.85' 9" b. cherry S16E 50.25' 9" sugar S53W 50.8' 7" sugar N40W 66.7'

Signed by Keith Sackett Date _____
 Surveyor's Michigan License No. _____ 19006

