

Gerald W. Carlson
 Chairman

LAND CORNER RECORDATION CERTIFICATE
 Filing Requirement of Act 74, Mich. P.A. 1970

4-226

For corners in
 Alger

Alger (County)	Located In:	Corner Code #
1. Public Land Survey	T <u>46N</u> R <u>18W</u>	<u>B5</u>
	T _____ R _____	_____
	T _____ R _____	_____
	T _____ R _____	_____
2. Property Controlling in Section	S _____ T _____ R _____	_____
	S _____ T _____ R _____	_____
3. Miscellaneous Property in Sec.	S _____ T _____ R _____	_____
	S _____ T _____ R _____	_____

Recorded June 24, 1994
 at 8:00 o'clock A. M., and
 Recorded in Liber 4 of Corner Rec.
 on Page 226

Gerald W. Carlson
 Alger County Register of Deeds

Register of Deeds Stamp & File Number

4. Lot No. _____, Recorded Plat _____
 5. Private Claims _____

I, Robert L. Janros, in a field survey on July 31, 1993, 19 _____, do hereby certify that under requirements of P.A. 74, Michigan P.A. of 1970, the corner points mentioned in lines 1 and 2 above were in conformance with regulations and rules therefore as required in the current manual of survey instructions of the United States Department of the Interior, Bureau of Land Management or by a decree of a Court of Law and/or that the corner points mentioned in lines 3, 4 and 5 above were in conformance with the rules of the Michigan Board of Land Surveyors or by a Decree of a Court of Law; established, re-established, monumented, re-monumented, recovered, found as expressed below:

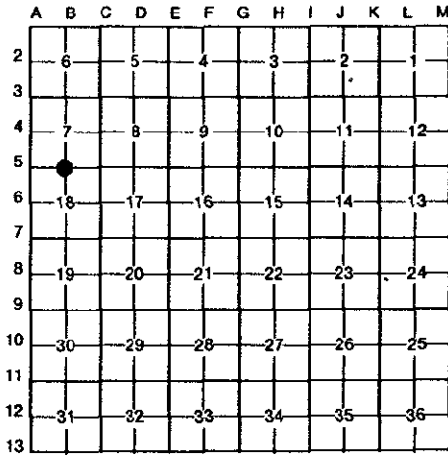

NOTE: Not more than 4 corners, all in the same town and range, may be recorded on this certificate.

A. Description of original monument and accessories and/or subsequent restoration:
 B5: P.L.S., George E. Adair, DS, 1855. Set quarter Section post. Beech 10, N.47 1/2 E., 66 links. Beech 5, S.46 W., 11 links. C.C.I. Co., Forestry Division, on Land & Timber Examination Report as, "Iron", 1946 through present. Gerald W. Carlson, RLS, 1979, No original evidence found, Set 5/8" x 24" rebar w/RLS cap from survey information on survey by John R. Radcliffe recorded Liber 86, Pages 11-12. This position is within 6 feet of G.L.O. distance to the NW corner of Section 18 and lies on an old E-W fence. A 3' square wood post was found leaning against a tree about 10' East of the corner established reference objects 10" Maple, N.31 W., 7.92 feet, 10" Maple, N.28 E., 27.81 feet, 5" Maple, S.25 E., 32.10 feet, 7" Cherry, S.21 W., 31.41 feet. Recorded in corner record No. 288, A.C. Records.

B. Description of corner evidence found and/or method applied in restoring or reestablishing corner:
 B5: Found 5/8" rebar with RLS cap identified by recorded reference objects. Installed monument over existing 5/8" rebar. Renewed existing reference trees and established additional reference and Survey Marker sign. Existing 5/8" rebar was found in good condition and is accepted as a careful and faithful reestablishment of the position of the original corner.

C. Description of monument for corner and accessories established to perpetuate locating the position of the corner:
 B5: Set 2 1/4" x 30" Alum. Monument #73
 1/4" Alum. cap stamped to I.D. corner, over existing 5/8" rebar. Renewed existing reference trees w/BT signs, bazed, scribed and painted. Set PK nails for measuring w/brass I.D. washers in the following reference trees. Exist - Maple 16", N.32 W., 8.03 feet, "BT". Exist - Cherry 9", S.21 W., 31.38 feet, "BT". Exist - Beech 6", S.24 E., 32.04 feet, "BT". Maple 7", N.64 E., 37.5 feet, "1/4S-BT". Survey Marker Sign,

Signed by Robert L. Janros
 Surveyor's Michigan License No. 25849

Date 1 June, 1994